BHS/BUHS Alumni Archives 10/03
T.O. Estate gift.

Colonel '73

Brattleboro Union
High School

Volume No. XXIII

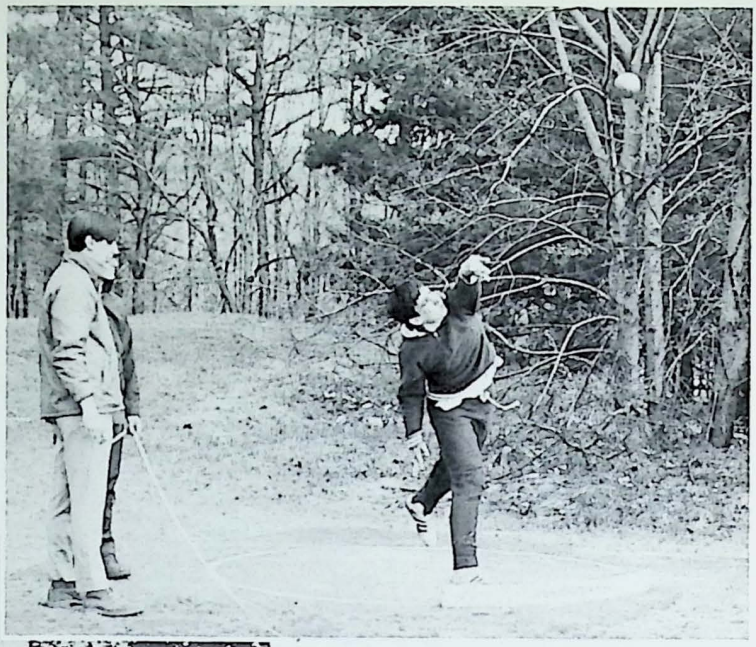

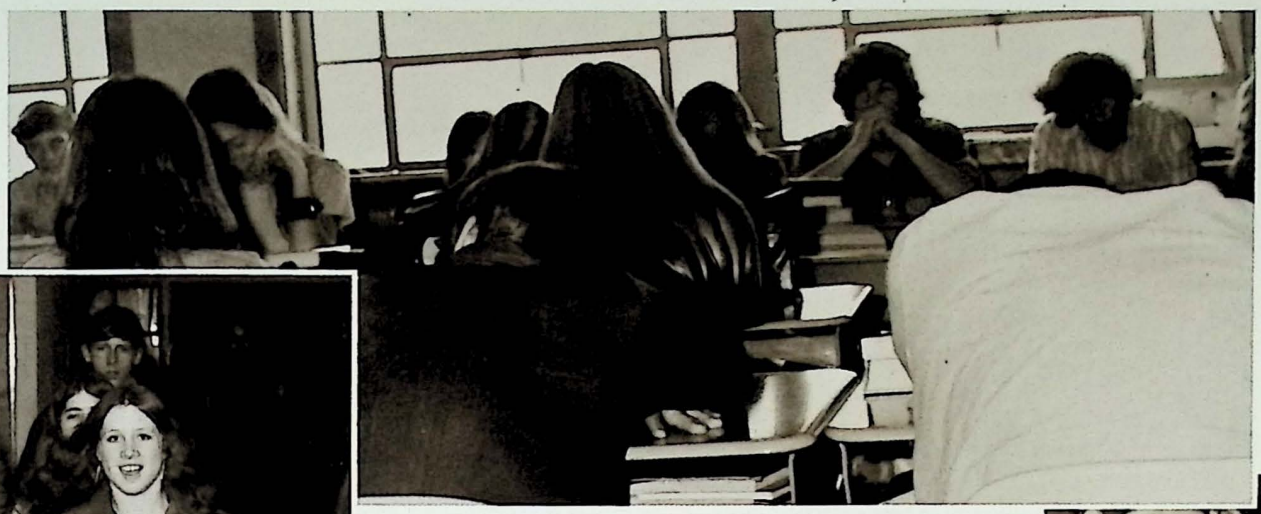

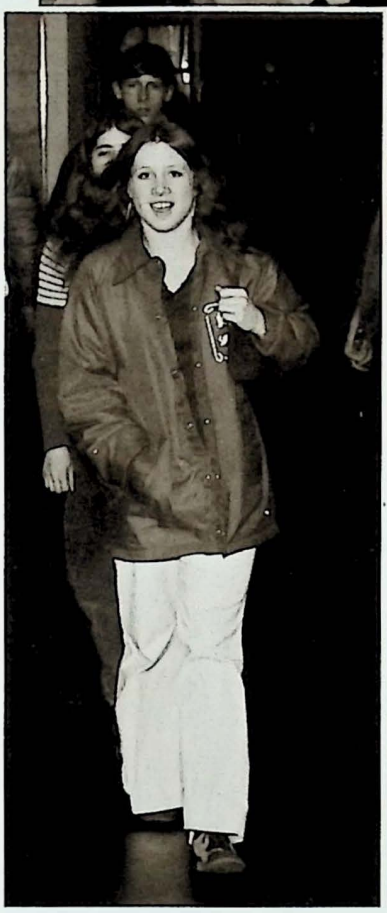

contents

fall 4
winter 24
spring 42
activities 66
new building 82
seniors 90
underclass 142
faculty 150
autograph 168

FALL

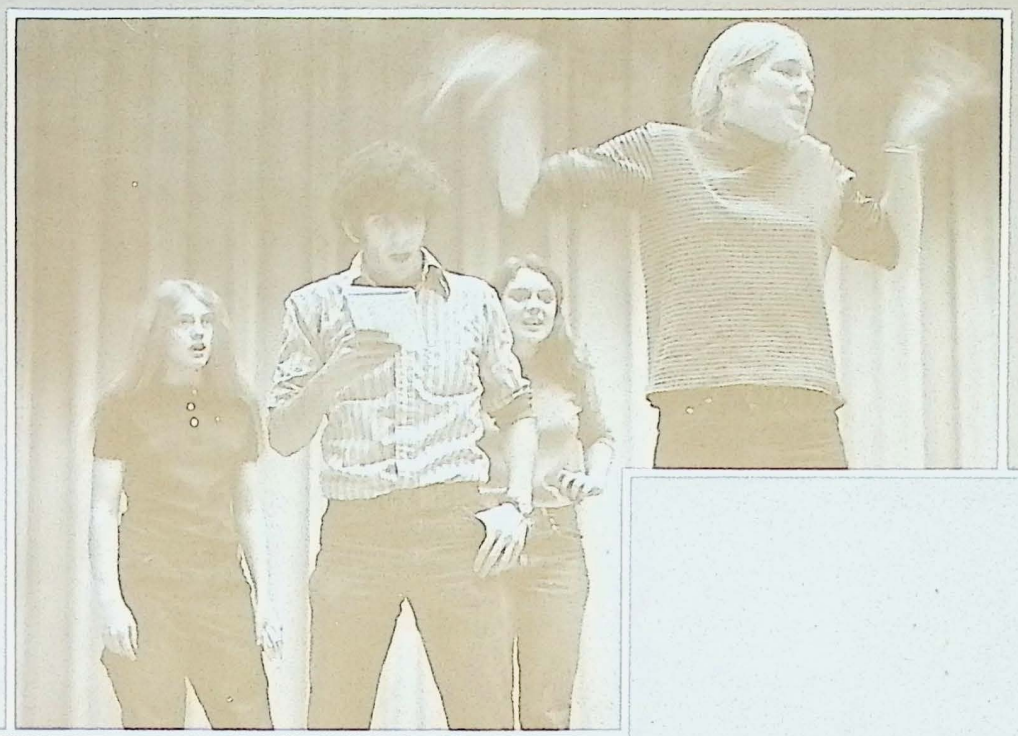

18
21
45

11

Colonel Varsity in Top Three

Row 1: S. Perry, J. Barrett, D. Nadeau, S. Zalunzy. *Row 2:* Tri-capts. W. Grass, G. Vigneau, J. Meyer. *Row 3:* R. Wilson, R. Worden, J. Gembarowski, M. Momany, M. Bozotarnick, M. Deyo.

BUHS		*OPP*
21	Monadnock	19
29	St. Johnsbury	0
27	Lebanon	21
13	Rutland	48
41	Springfield	0
14	Bellows Falls	8
8	Mt. St. Joseph	22
27	Mt. Anthony	6

The Brattleboro Football squad was one of the top three teams in contention for the Division I Championship title this year. The Colonels' six wins and two losses constituted the third best record in Vermont.

Members receiving awards from the Fire Department were Ron Worden, Chief's Award; Bill Grass, Best Defensive Back; Dave Perkins, Best Defensive lineman; Grady Vigneau, Best Offensive Lineman; Joe Gembarowski, Vermont's September Athlete of the Month, received the trophy for Best Offensive Back. Members receiving awards at the banquet were Bill Grass, Coaches' Award; Joe Gembarowski, Most Valuable Player; Bill Grass, Best Defensive Back; Joe Gembarowski, Best Offensive Back; Grady Vigneau, Best Defensive Lineman; Mike Momaney, Best Offensive Lineman; and Steve Zalunzy, Colonel Award.

1972 J.V. and Freshman Football

The Lt. Colonels posted a winning season under the skilled guidance of Coach North. The J.V. team fell victim to only one opponent. Next season members of this squad will have the opportunity to contribute their talents to the Varsity team.

BUHS		OPP
36	Lebanon	16
14	MSJ	6
28	Bellows Falls	0
0	Deerfield Academy	14
6	Keene	6
34	Mt. Anthony	6

The 1972 Freshman Football Team finished an undefeated season with a record of 7-0. Coaching unbeaten Freshman teams for their fourth consecutive year were Ralph Momaney and Martin Lapan. The team compiled a total of 232 points while yielding only 32 to their opponents.

BUHS		OPP
36	Bellows Falls	6
20	Mohawk	0
38	Springfield	14
42	Monadnock	0
14	Mt. Anthony	12
50	Keene	0
32	Stevens	0

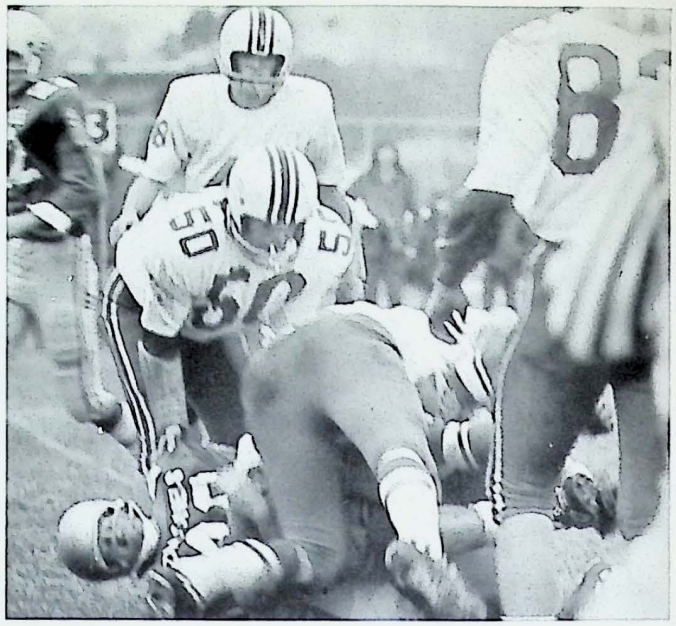

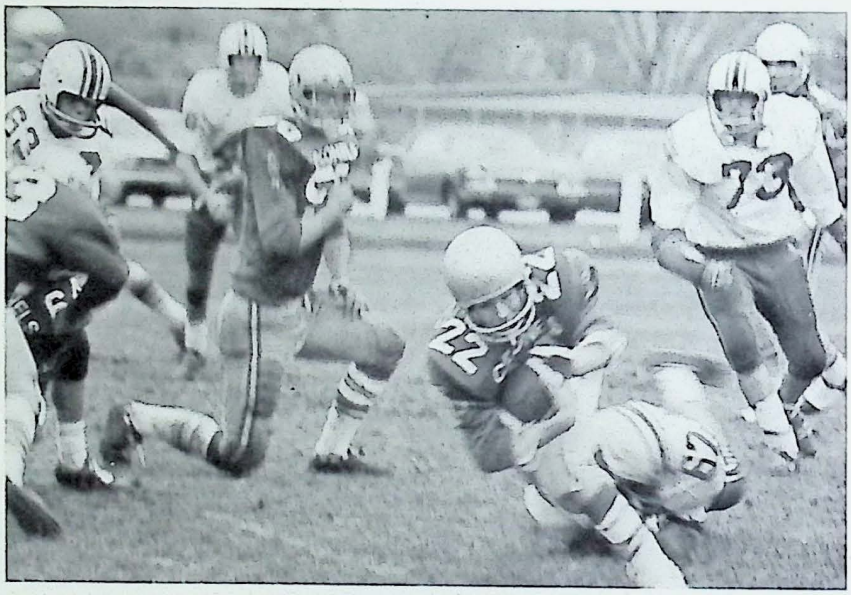

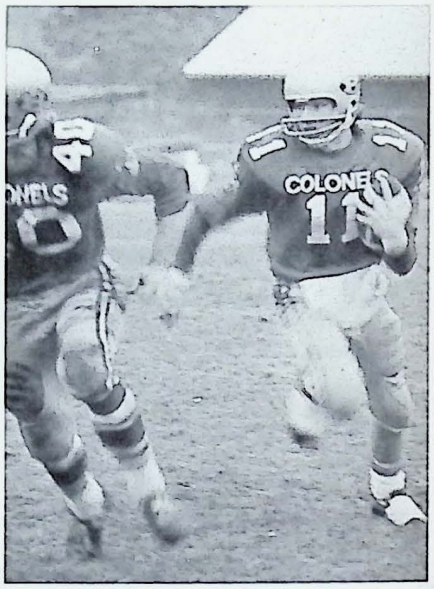
COLONELS

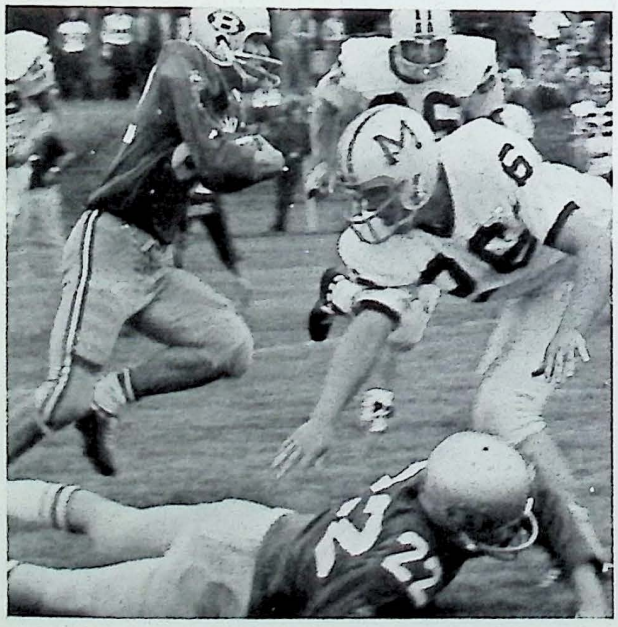

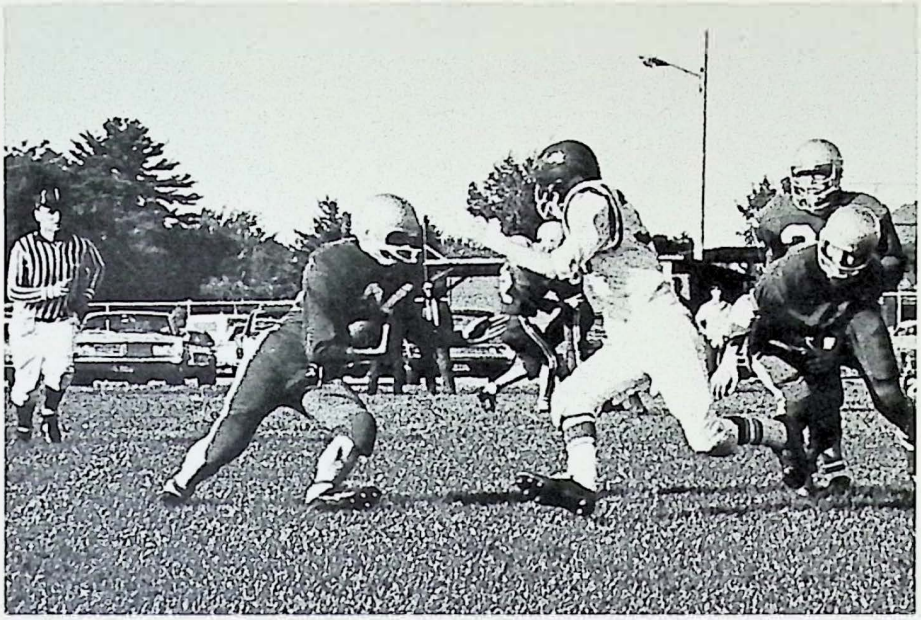

Row 1: A. Minott, M. Dearborn, C. Recchia, C. Pafford, D. Holden — capt., M. Sprague. *Row 2:* S. Fletcher, M. Reed, N. Calkins, R. Paul, W. Denyou. *Row 3:* G. Wojcik, V. Bouchard, L. Shippee, S. Powers, R. Thomas, Coach Finck.

1972 Junior Varsity Soccer

The 1972 Junior Varsity Soccer Team had a successful season with a record of 6-5-1. The squad was coached by Mr. Donald Finck.

BUHS		OPP
2	Leland and Gray	1
0	Greenfield	2
3	Leland and Gray	1
4	VT Academy	1
3	Whitingham	2
1	Mohawk	4
1	Wilmington	3
0	Mt. Anthony	3
2	Whitingham	2
0	Mt. Anthony	1
3	Mohawk	0
2	Wilmington	1

ERMONT
17

1972 Varsity Soccer

The 1972 Varsity Soccer Team had a very upsetting season with a record of 3-6-2. The team was co-captained by Dave Washburn and Dave White and coached by Mr. Dave Anderson.

Seniors who will be leaving are Dave Billard, Don Chapin, Joe Jewett, Kirk Nims, Greg Tyler, Dave Washburn, Keith Whitworth, Dave White, and Rory Underwood. Coach Anderson is looking forward to a more successful season next year.

BUHS		OPP
0	Mt. Anthony	5
3	Hinsdale	4
4	Leland and Gray	3
3	Green Mt.	2
0	Black River	5
0	Stevens	2
1	Fall Mt.	1
2	Mohawk	1
0	Hinsdale	2
0	Fall Mt.	5
1	Mt. Anthony	1

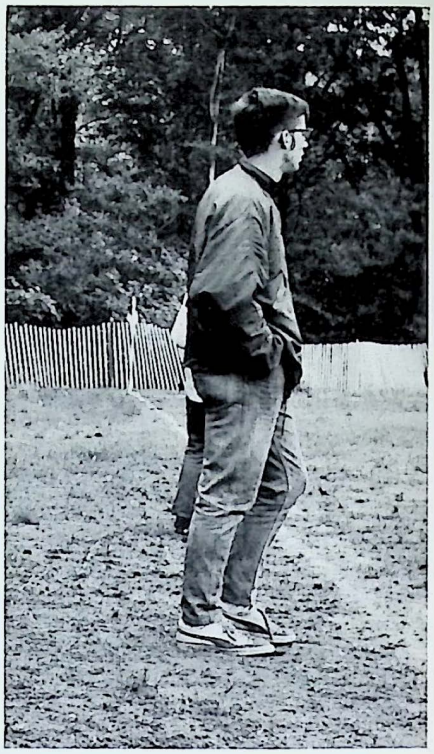

Row 1: R. Underwood, K. Nims, J. Newton, S. Shaw, P. Mumford. *Row 2:* J. Jewitt, R. Jacobs, D. Washburn — co-capt., T. Ellis, A. Hammarlund. *Row 3:* Coach Anderson, G. Tyler, K. Whitworth, D. White — co-capt., A. McBean, D. Billar, M. Ellison.

Cross Country

The 1972 Cross Country Team opened their season with three straight wins and finished with a record of 3-4-0. The team placed fourth in leagues at Bellows Falls, Springfield, Windsor, and Brattleboro, and 14th at the State Meet in Burlington.

This year's team was coached by Mr. Stone and co-captained by Ron Mastaler and Will Stockwell.

BUHS		OPP
44	St. Bernards	19
39	Keene	20
33	Greenfield	22
20	Putney	41
25	Vt. Academy	31
15	Mohawk	48
19	Pioneer	40

Fall Cheerleaders 1972-73

Cheerleading is more than ripping and bending your body out of shape, getting upset over injured players, and losing your voice. It's a sport that depends not only on the cheerleaders as a unit but on the participation of the student body as a whole.

The 1972-1973 squads made a special effort to cheer for all home soccer matches, and attend other scholastic activities, as well as cheering at all the football games. The cheerleaders provided apples for the players after each game. At the end of the fall season the varsity cheerleaders decorated for and attended the Fall Sports Banquet. The two squads, along with their new advisor, Miss Becker, held a clinic in November for girls interested in trying out for cheerleading in the Spring.

Field Hockey 1972

The 1972 Varsity Field Hockey Team, coached by Miss Jondro and co-captained by Vicki Leclaire and Sarah Dewitt, experienced a very successful season of four wins, two losses, and three tie games.

A young Junior Varsity Team, co-captained by Pam Allen and Karen Tkaczyk, finished their season with a 1-5-3 record. Under the coaching of Mrs. Minott, the team proved to be defensively strong, holding all their opponents to no more than three goals.

Both teams are certain to be successful next season with many of these fine players returning.

VARSITY

BUHS		OPP
1	Mohawk	1
3	Fall Mt.	0
2	Mt. Anthony	1
2	Wilmington	5
4	Keene	3
3	Mt. Anthony	1
1	Mohawk	1
1	Keene	2
1	Wilmington	1

JR. VARSITY

BUHS		OPP
0	Mohawk	3
0	Fall Mt.	0
0	Mt. Anthony	0
1	Mt. Anthony	1
0	Keene	3
0	Mohawk	1
0	Keene	3
2	Whitingham	0
0	Whitingham	3

1972

On November 7, 8, and 9 the twentieth annual Variety Show was held in the BUHS auditorium. The director of the program was Mrs. Jan Long, while the technical advisor was Mr. Ken Sherk. Joe Hill acted as the very cordial Master of Ceremonies. There wasn't a theme in this year's show; instead it was divided into three segments: skits, dances, and musical sections. Highlights of the show were "The Green Mountain Boys" and the Varsity Cheerleaders, presenting their version of the 12 Days of Christmas. The show turned out to be a great success and a very rewarding experience for everyone.

Variety Show

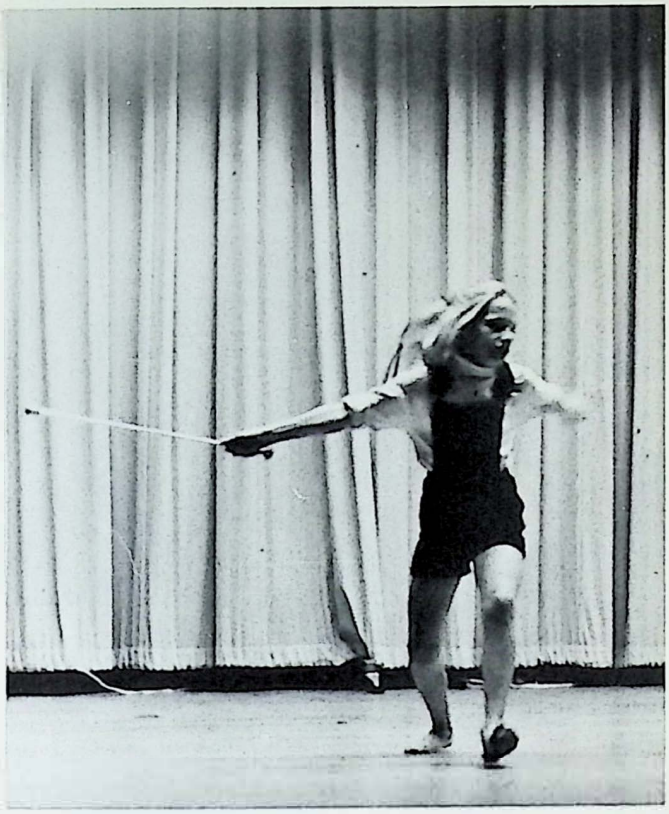

The School Play

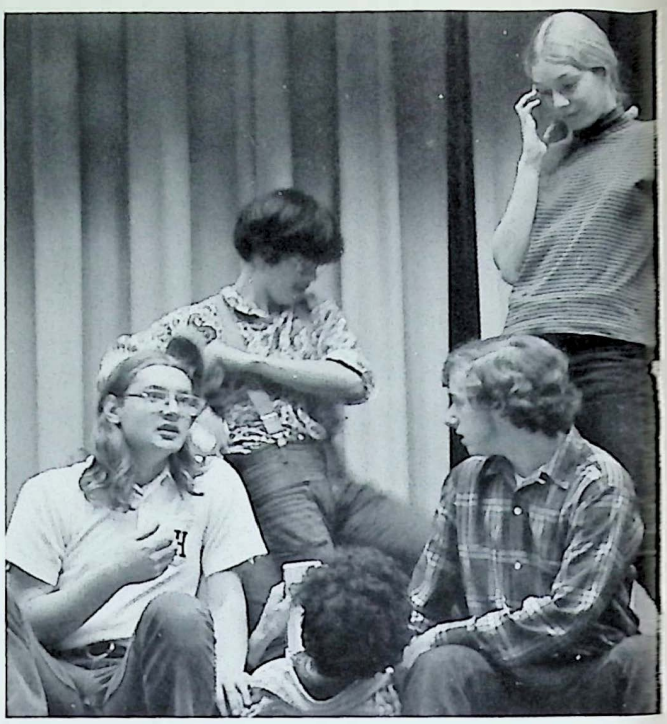

On the evenings of November 30, December 1 and 2, a brilliant performance of the play "Dinny and the Witches" was presented to the public. This musical comedy, written by William Gibson was directed by Mr. Gee and Mrs. Greenhoe, who both did an outstanding job of preparing the cast for the presentation. The cast gave an excellent performance led by Dinny, Mark Ziter; Amy, Michelle Ratte; and the three witches, Donna Baldwin; Janet Goss, and Theresa Burdo.

The fine performance by the remainder of the cast led to a very exciting production and a thoroughly enjoyable evening for all.

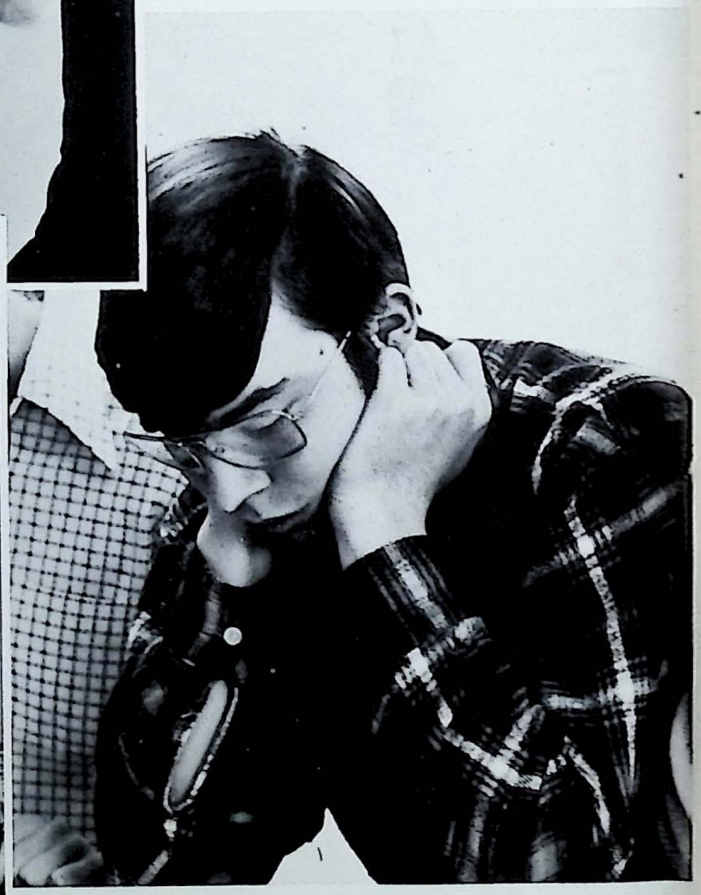

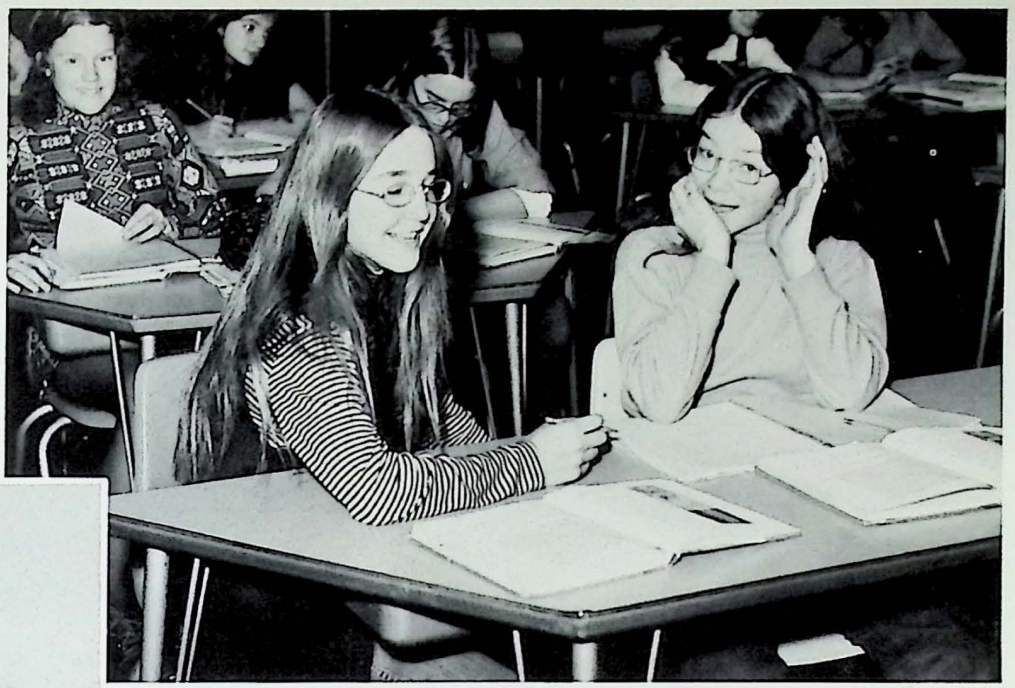

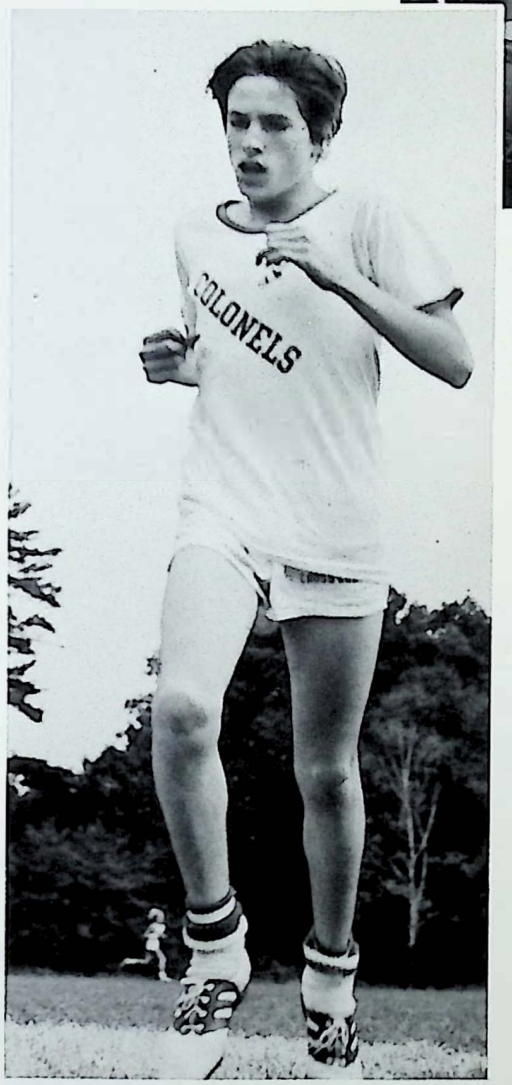
COLONELS

MARTINI

WINTER

Girls' Ski Team

Row 1: K. Jenness, S. Guerin. *Row 2:* B. Sykes, A. Barber, Coach Henry, L. Webster, M. Ducharme. *Row 3:* L. Clark, B. Woodwock, D. Dearborn (capt.), J. Howe, P. Packard.

Row 1: M. Rounds, E. Bittner, D. Campbell, K. Powers, R. Larson (capt.). *Row 2:* S. Sadd, A. Shield, T. Burdo, K. Sykes, L. Johnson, L. Ratte, V. Cox, N. Corwin, M. Ratte, Tobey Sprague.

The 1972-1973 Girls' Ski Team again proved their skill by capturing a second place in the Southern District Meet and also in the Vermont State Meet.

Once again coached by Mr. Robert Henry, this year's Alpine Team consisted of Captain Debra Dearborn, Allison Barber, Loren Clark, Michele Ducharme, Celeste Guerin, Jane Howe, Angelia Kristensen, Pam Packard, Krystal Jenness, Becky Sykes, Brenda Tyler, Lee Webster, and Beth Woodcock.

The Cross-Country Team under the guidance of their new coach, Mr. Tobey Sprague, included Captain Robin Larson, Edith Bittner, Theresa Burdo, Debbie Campbell, Nancy Corwin, Vicki Cox, Lisa Ratte, Marcia Rounds, Sue Sadd, Ann Shield, Kate Sykes, and Cammy Watson.

Boys' Ski Team

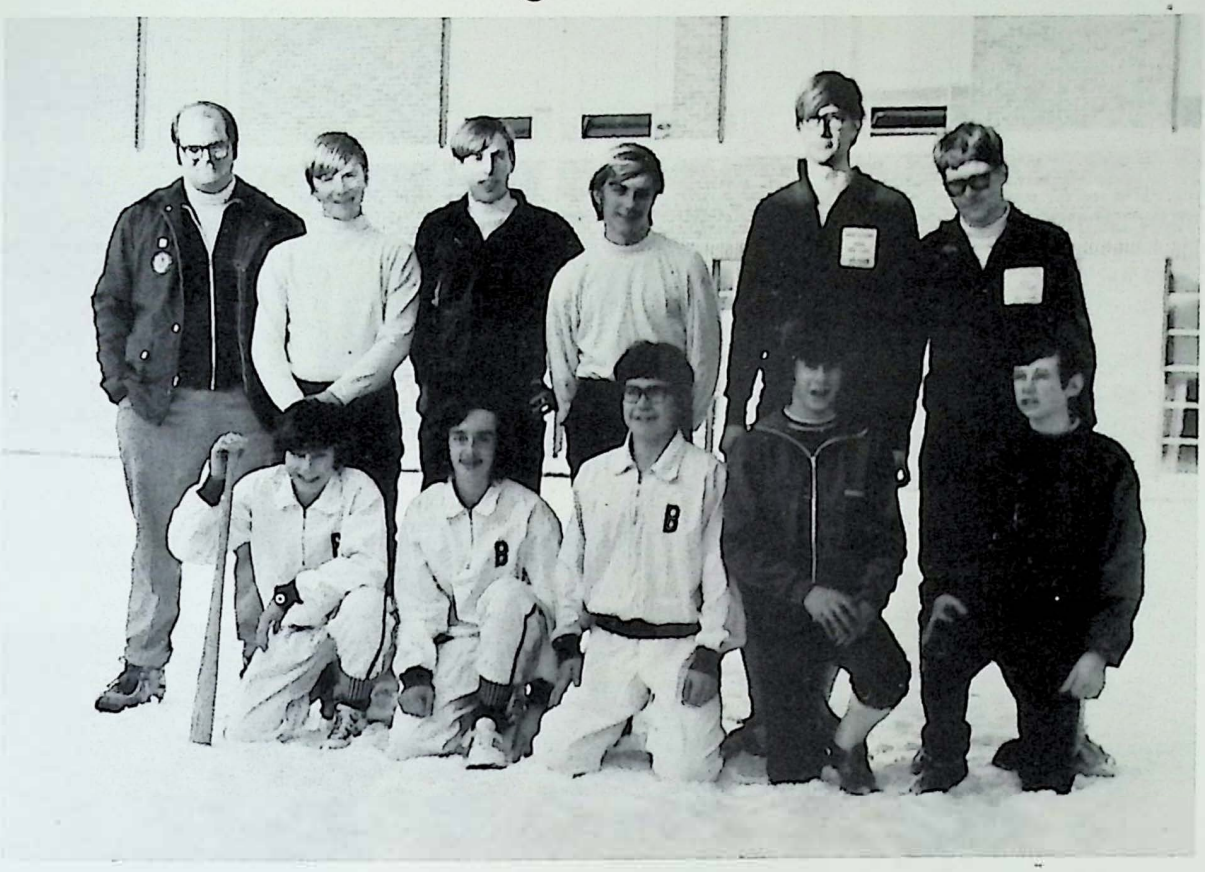

Row 1: S. Powers, C. Pafford, S. Dunham, S. Thurber, T. Ellis. *Row 2:* Coach Sprague, D. Larson, G. Gale, P. Mann, P. Ballou, captain; W. Stockwell.

Claiming the Vermont State Title for their third consecutive year, the Boys' Ski Team gained a third place in the Southern Districts and, as defending champions, fell to a close second place in the New England Championships.

The alpine squad, again coached by Dr. Neumeister, consisted of Dan Callahan, Jim Clark, John Corwin, Steve Fletcher, Joe Jewett, Arne Hammarlund, Jay Johnson, Rocky LaRock, Kevin Patno, Robbie Wright, Doug Snow, and Greg Tyler.

The strong cross-country team, coached by Mr. Tobey Sprague, included Phil Mann, Paul Ballou, John Bittner, Craig Dunham, Todd Ellis, Gary Gale, Scott Dunham, Dave Larson, Steve Powers, Bill Stockwell, and Skip Thurber. Jumpers were Mike Payne, Steve Wood, and Kevin Whitworth.

Row 1: E. Higley, R. Wright, R. Wood, M. McInerney — co-captain, S. Shaw, C. Albers — co-captain. *Row 2:* J. Hickok, J. DeAngelis, A. McBean, M. Higley, D. Billard, R. Jacobs, Coach Finck.

Boy's Gymnastics

BUHS		*OPP*
51.00	Mascoma	60.30
53.53	Greenfield	48.46
65.33	Deerfield	59.70
58.88	Whitingham	43.21
73.45	Woodstock	47.95
68.76	Deerfield	63.70
67.71	Whitingham	56.38

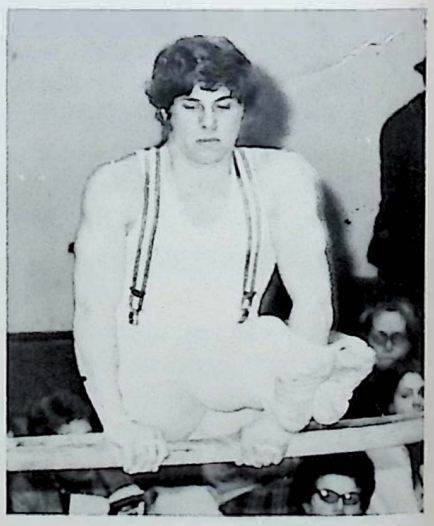

Row 1: J. Ratti, J. Prince, L. Gilson, C. Jones, P. Allen, P. Long, S. Wind. *Row 2:* Coach Finck, J. Rogers, J. Fontaine, T. Zuverino, M. Koch, C. Zollnoski, P. Minott, K. Taylor, S. Tenney, Coach Minott. *Row 3:* S. Storey, K. Tkaczk, D. Goddard, K. Vinton, V. Schultz, M. Witalis, S. Merling, R. Tetreault, C. Schultz, S. Avery.

Girl's Gymnastics

The Boys' and Girls' Gymnastic teams showed new and exciting routines this season. For the second year, Mr. Finck and Mrs. Minott, assisted by Mrs. Finck, coached the squads.

The senior members of the teams were captain Verlane Schultz, Mary Milkey, Jonni Rogers, co-captain Mike McInerney, Dave Billard, and Rick Wright.

Long practice sessions and hard work produced a successful season. The girls finished with a 6-3 record, while the boys scored 6-1 over the season. Both teams won their respective divisions in the southern district meet. They also finished first in the combined standings. At the state meet, the boys finished fifth, while the girls took sixth place.

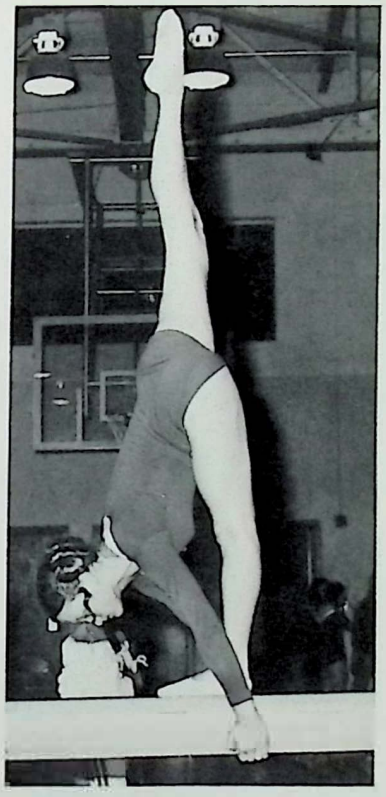

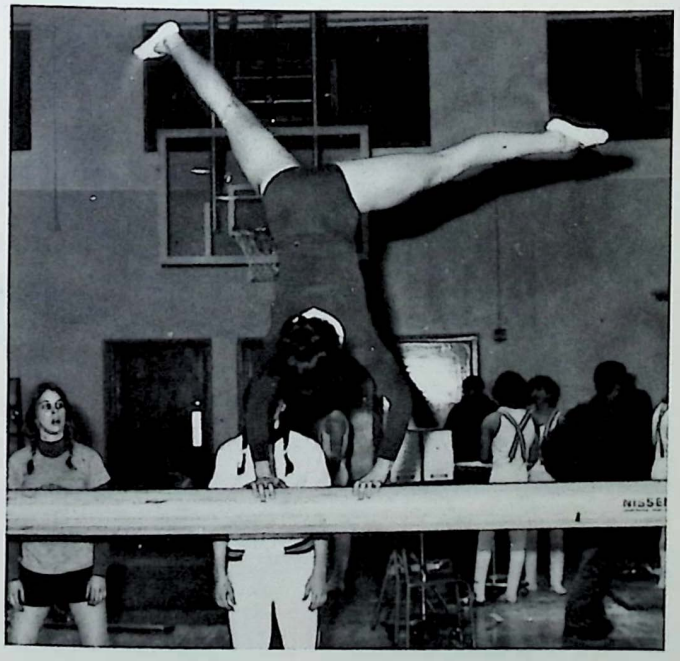

GIRLS

BUHS		OPP
44.10	Mascoma	28.80
49.70	Keene	66.40
50.10	Rutland	35.90
47.00	Whitingham	14.65
	Northfield	40.75
44.25	Woodstock	44.05
	Mascoma	29.10
45.85	Woodstock	48.05
37.05	Whitingham	13.40
49.20	Otter Valley	37.40
49.80	Keene	65.20
	Rutland	31.35

Varsity

Led by six seniors, captains Jim Barret and Joe Meyer, Craig Bengston, Joe Gembarowski, Bill Grass, Grady Vigneau and their Coach Mr. Freeman, the Colonels posted a season of 4 wins, 16 losses. The team reached it's peak against Rutland High School January 12, displaying a fine pressing zone defense which led to 29 Rutland turnovers. The final score of the game was 51-49. On January 26 Mount St. Joseph High School also found the Colonels difficult to defeat. The Rutland Daily Herald reported that "The Colonels are probably a much better ball club than their record would indicate." The Mountie coach was quoted as saying, "I'm just very thankful to escape with a win tonight."

BUHS		OPP
45	Fall Mt.	75
37	Keene	41
49	Fall Mt.	74
41	Greenfield	46
63	Stevens	42
51	Windsor	50
37	Keene	56
45	Bellows Falls	55
43	Springfield	53
55	Mt. Anthony	76
64	Hartford	59
51	M.S.J.	61
71	Windsor	74
63	Springfield	69
48	Bellows Falls	57
44	Rutland	68
41	M.S.J.	64
53	Mt. Anthony	81
53	Hartford	41
49	Rutland	51

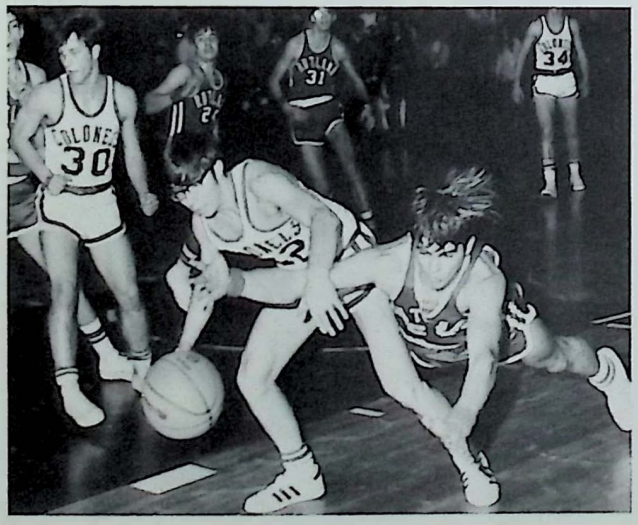

Basketball

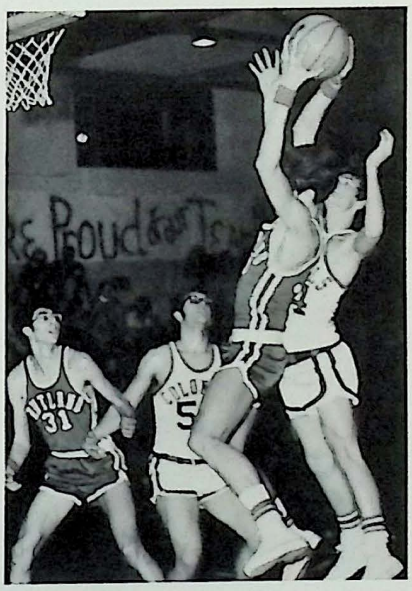

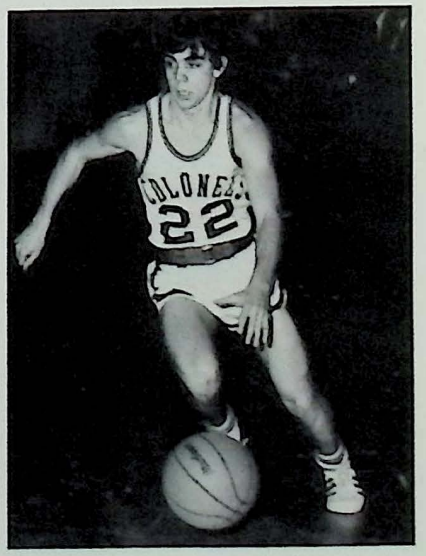

1972-1973 J.V. Basketball

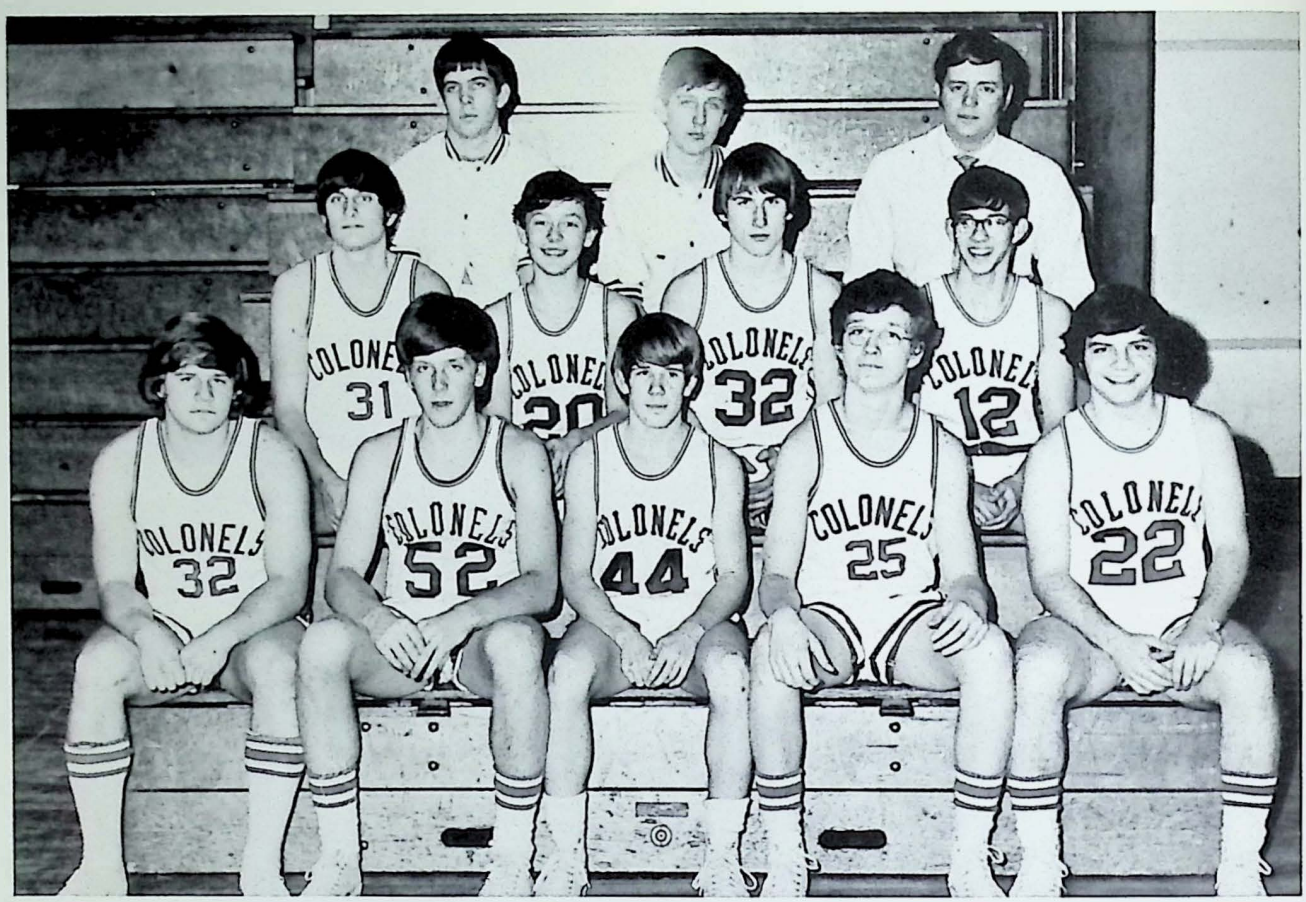

Row 1: R. Jones, P. Kenworthy, P. DeCotou, J. Hill, L. Speno. *Row 2:* M. Fairbanks, M. Proutty, T. Barret, M. Bucossi. *Row 3:* K. O'Connor, J. Hill, Mr. North.

The Lt. Colonels had a difficult season, compiling a record of 4-16. Although the season was disappointing, the squad displayed real effort and determination under the guidance of Coach North.

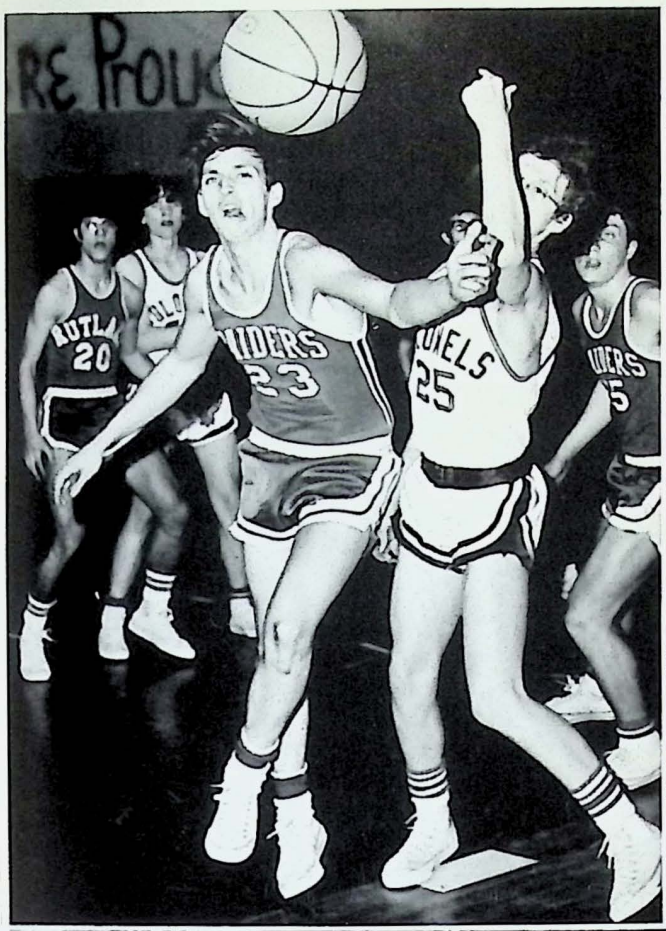
RAIDERS
23
25

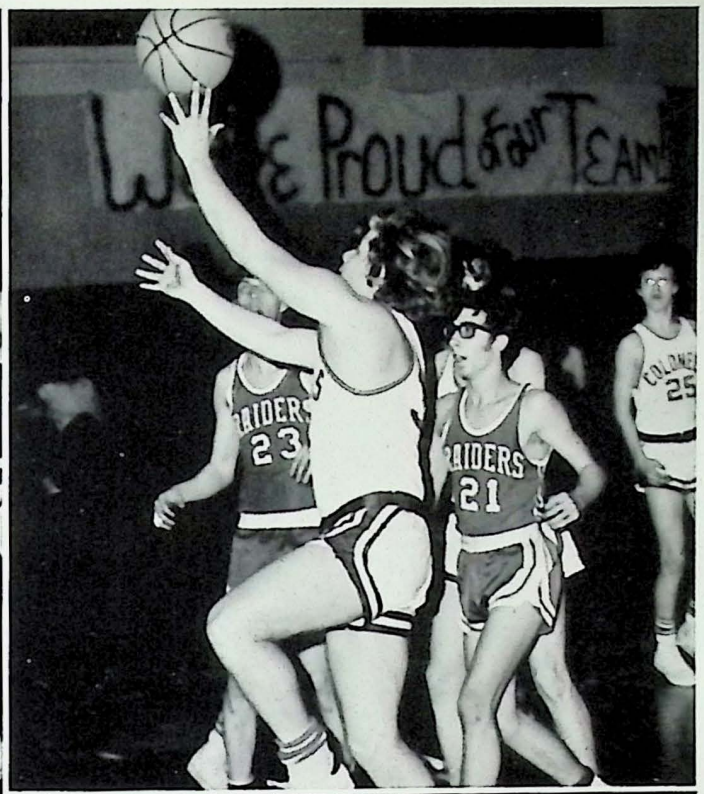
RAIDERS
23
RAIDERS
21
COLONELS
25

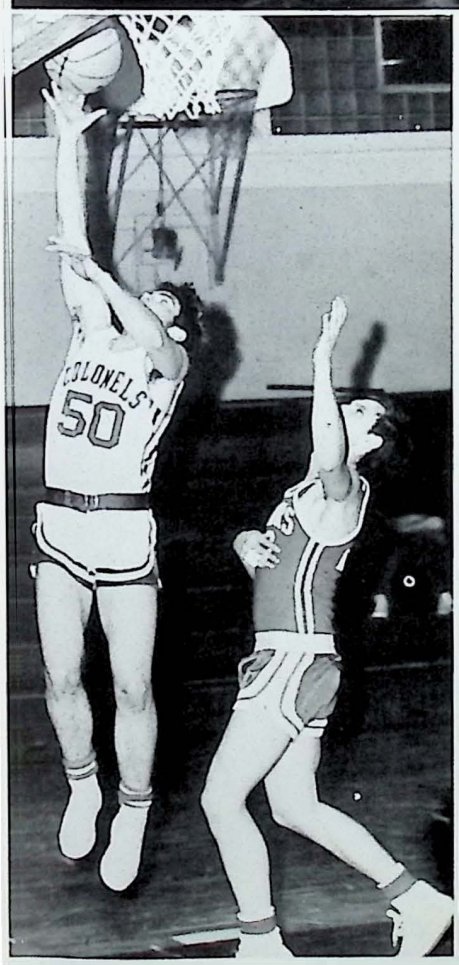
COLONELS
50

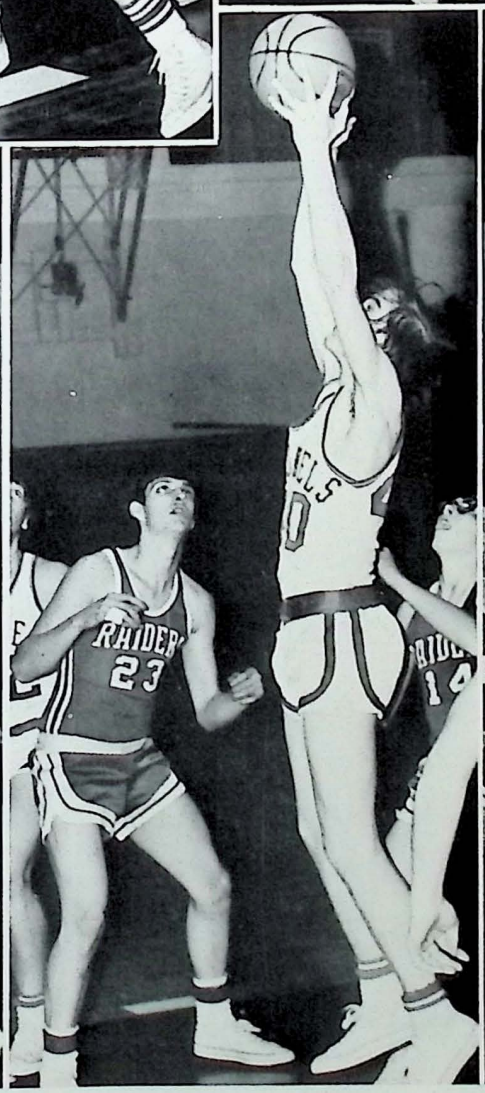
RAIDERS
23

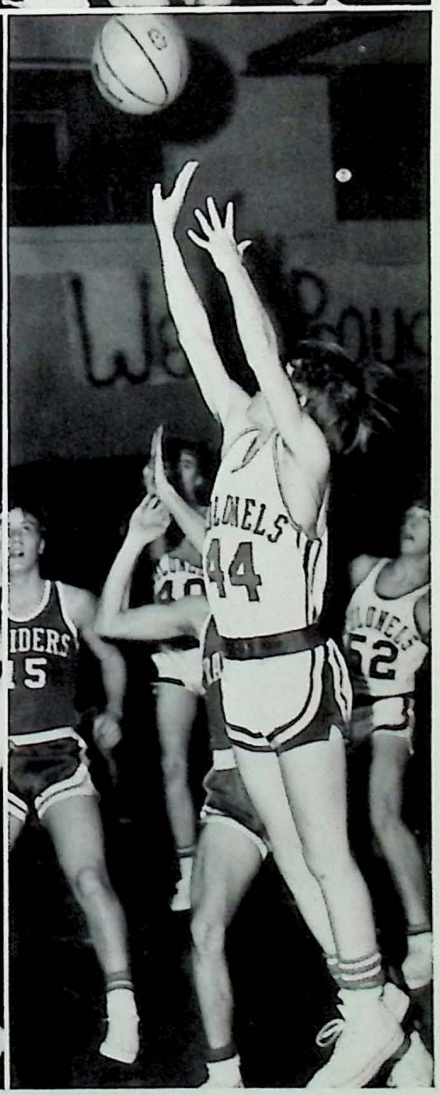
COLONELS
44

Freshman Basketball

BUHS		OPP.
32	Keene	22
32	Bellows Falls	50
52	Stevens	40
32	Leland and Gray	34
57	Keene	48
46	Springfield	45
58	Stevens	46
38	Mt. Anthony	72
47	Greenfield	67

BUHS		OPP.
51	Leland and Gray	48
33	Deerfield Academy	50
69	Wilmington	42
84	Mt. Anthony	58
60	Springfield	59
56	Greenfield	89
77	Bellows Falls	75
54	Windsor	65
49	Keene	52

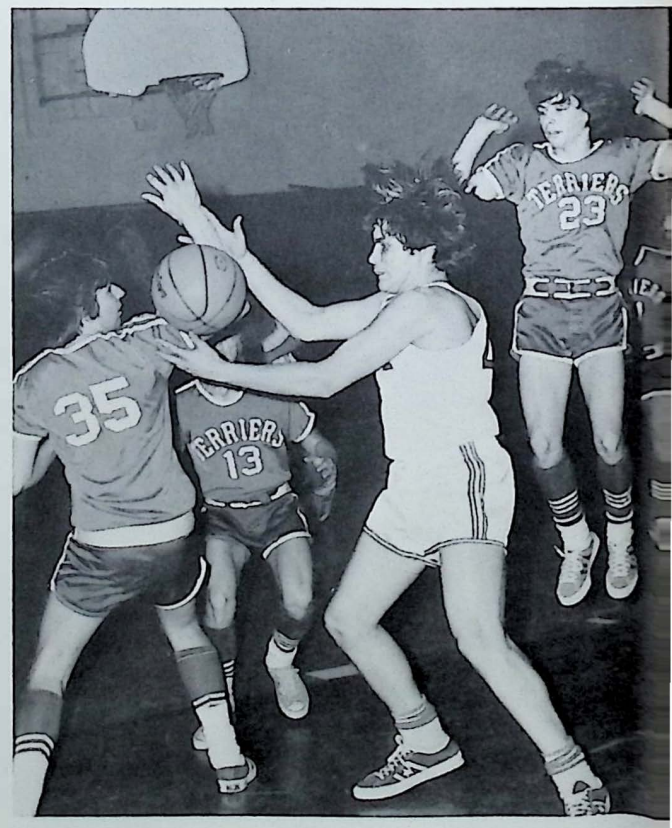

7th and 8th Grade Basketball

BUHS		OPP.	BUHS		OPP.
30	Mt. Charles	32	44	Hinsdale	15
21	Mt. Anthony	48	76	Leland and Gray	32
48	Monadnock	23	30	Mt. Anthony	74
39	Keene	52	19	St. Charles	21
55	Wilmington	13	30	Keene	44
73	Leland and Gray	32	54	Monadnock	43

Varsity Girls' Basketball

The Varsity Girls' Basketball Team had a very successful 1972-73 season, becoming the first girls' basketball team from BUHS to reach the state finals. Thirteen girls constituted the team and displayed excellent form in finishing the season with a record of 14 victories and only 5 defeats. This year's team was coached by Miss Mary Ann Ozdarski and co-captained by seniors Sarah DeWitt and Ann Burrows. Four seniors leave the team this year. They include manager Joan Sadd, Chris Elwell, Vicki Leclaire and Renee Tetreault.

Underclassmen on this year's team were Manager Sue Hansen, Chris Lark, Sandy Rancourt, Mary Ballou, Nancy Hunter, Heather Goss and Sharon Barrett.

BUHS		OPP
65	Burr and Burton	25
75	Green Mt.	41
61	Springfield	17
40	Fall Mt.	65
63	Springfield	26
28	Bellows Falls	49
37	Mt. Anthony	36
30	Keene	50
45	Burr and Burton	20
56	Ludlow	18
64	Mt. Anthony	54
47	Keene	37
57	Ludlow	12
33	Fall Mt.	30
39	Bellows Falls	40
60	Green Mt.	19
38	Essex Jct. (overtime)	33
51	Bellows Falls	43
47	CVU (State Finals)	49

Jr. Varsity Girls' Basketball

The 1972-73 J.V. Girls' Basketball Team was a group of first-year members who for the most part showed their competitive skill with a season record of six wins and eight losses. Miss Muriel Jondro again coached the JV's with the assistance of co-captains Cheryl Grant and Patty Bristol, and Karen Duggan, the team's manager.

BUHS		OPP
11	Burr and Burton	14
24	Green Mt.	9
17	Springfield	10
13	Fall Mt.	42
10	Springfield	17
19	Bellows Falls	12
20	Mt. Anthony	24
18	Keene	27
14	Burr and Burton	10
9	Mt. Anthony	17
18	Keene	27
30	Green Mt.	6
20	Fall Mt.	36
21	Bellows Falls	8

Winter Cheerleaders

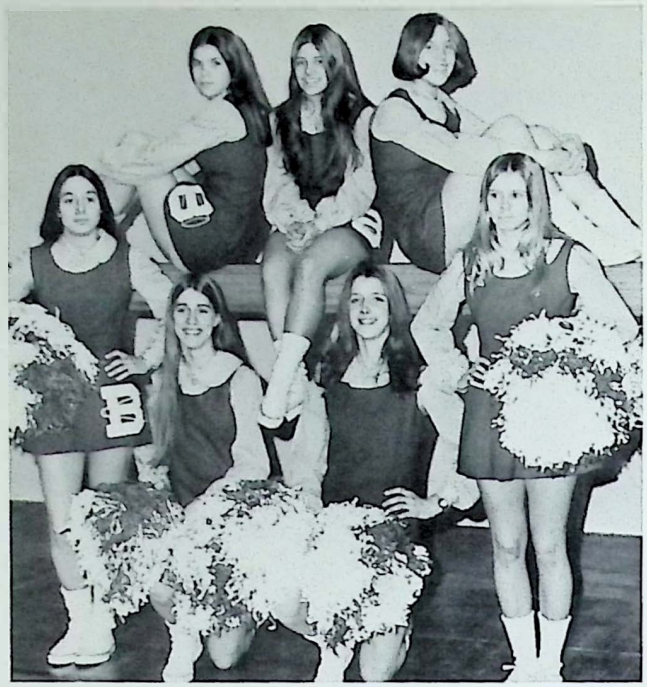

VARSITY CHEERLEADERS
Row 1: C. Casey, L. Anderson, M. Galanes, L. Cunningham. *Row 2:* D. Pichette, K. Briggs, E. Steinmeyer.

JV CHEERLEADERS
Row 1: T. Brunelle, D. Slate, N. Field, D. Bedard. *Row 2:* M. Esty, K. McCarthy, W. Raey, B. Fitzgerald.

National Honor Society — Winter 1973

On February 7, 1973, the bi-annual induction of the National Honor Society was held before an audience of students and parents in the BUHS auditorium. Eighteen seniors were inducted in the ceremony presented by last year's inductees. After the ceremony, parents and participants enjoyed refreshments prepared by the Senior High cooking classes.

National Honor Society is a scholastically oriented association with members qualified through scholastic and extra curricular achievements.

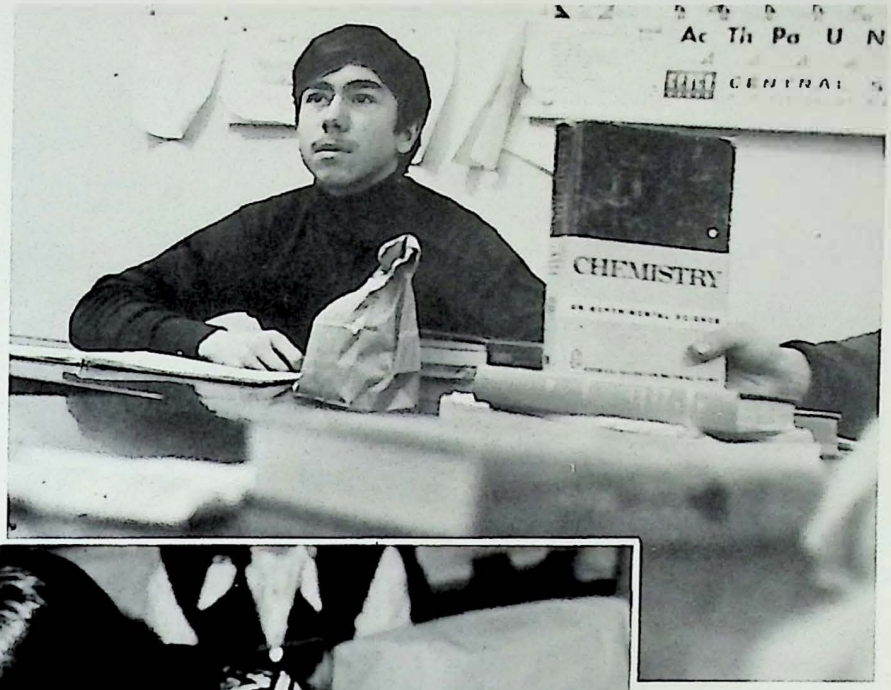
Ac Th Pa U N
CHEMISTRY

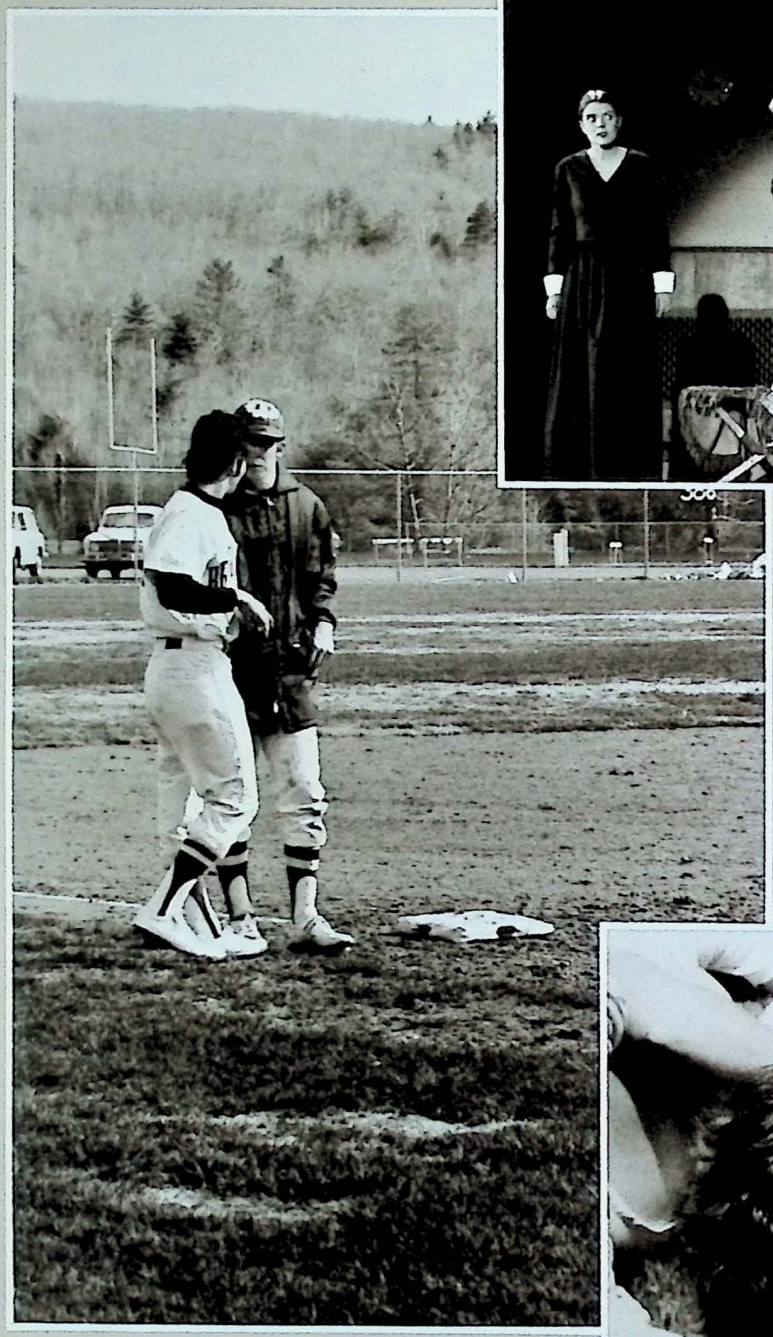

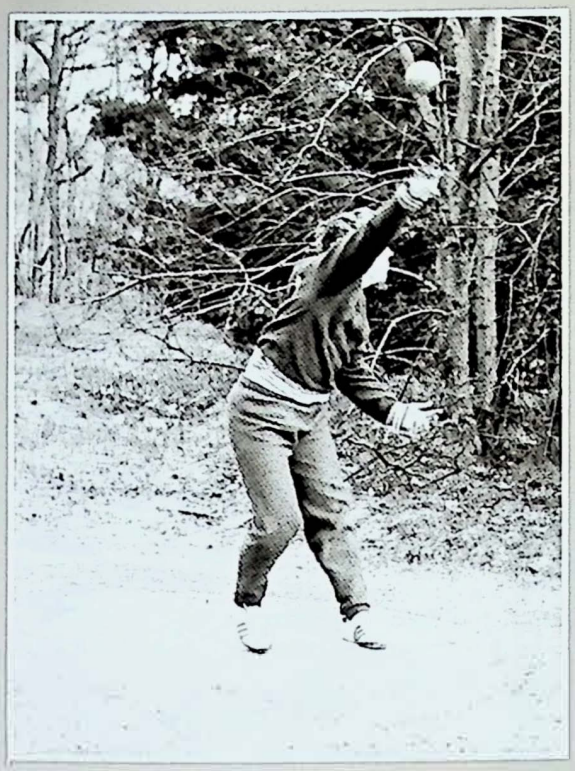

SPRING

Varsity Baseball 1972

Under the coaching of Mr. Natowich, the 1972 Varsity Baseball team completed a fine year. The team worked hard, showing a great deal of improvement throughout the season. The captains, Phil Rancourt, Tom Gilbert, and Scot Holmquist, encouraged a lot of spirit in the team. The season ended with a successful record of 9-6.

BUHS		OPP
6	Mt. Anthony	0
3	Keene	15
1	Bellows Falls	3
17	Stevens	2
5	Springfield	1
5	Mt. St. Joseph	0
1	Rutland	0
7	Mt. Anthony	0
7	Stevens	6
6	Mt. St. Joseph	4
5	Rutland	9
4	Windsor	0
0	Bellows Falls	4
2	Hartford	3
0	Keene	3
1	Burlington	9

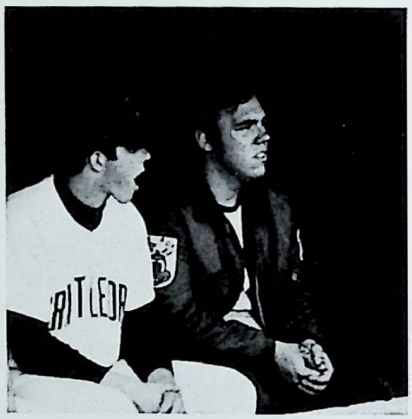

Junior Varsity Baseball — 1972

The 1972 Junior Varsity baseball team finished with a well-balanced record of eight wins and six losses. Once again coached by Mr. Tenney, the team consisted of many fine players who will move up to the Varsity Team next year.

BUHS		OPP
0	Hinsdale	12
4	Mt. Anthony	3
8	Keene	10
16	Bellows Falls	3
2	Stevens	5
8	Springfield	2
6	Mt. Anthony	3
2	Stevens	7
5	Rutland	1
10	Windsor	3
13	Windsor	0
0	Bellows Falls	8
19	Hartford	2
2	Keene	4

Freshman Baseball — 1972

With a final record of ten wins and three losses, the Freshman Baseball Team proved 1972 to be another good year under the coaching of Mr. Momany. Including impressive victories over Wilmington and Eaglebrook, the Colonel Frosh scored 126 runs, compared to their opponents' 66 runs. Many of these freshmen will be returning to a very promising 1973 J.V. Baseball squad.

BUHS		OPP
8	Fall Mt.	4
9	Greenfield	7
4	Turners Falls	8
9	Keene	15
24	Wilmington	4
26	Eaglebrook	6
6	Greenfield	4
4	Turners Falls	3
11	Leland and Gray	1
5	Fall Mt.	4
12	Leland and Gray	2
6	Wilmington	7
2	Keene	1

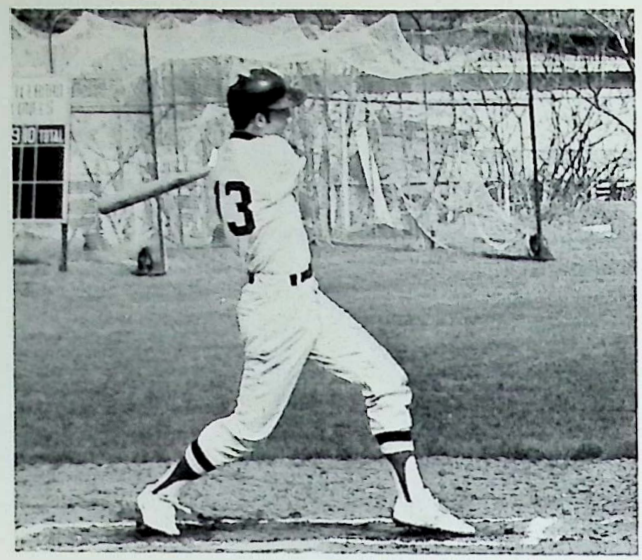
13

BRATTLEBO

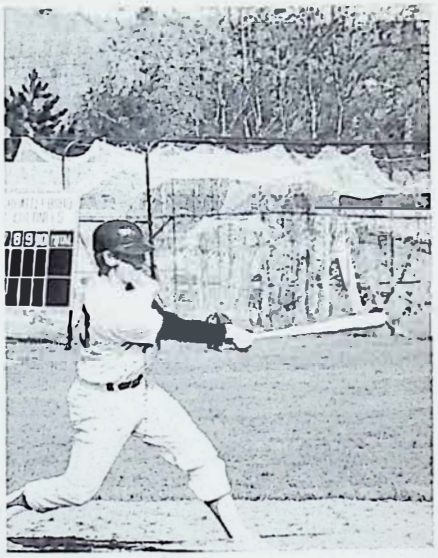

17

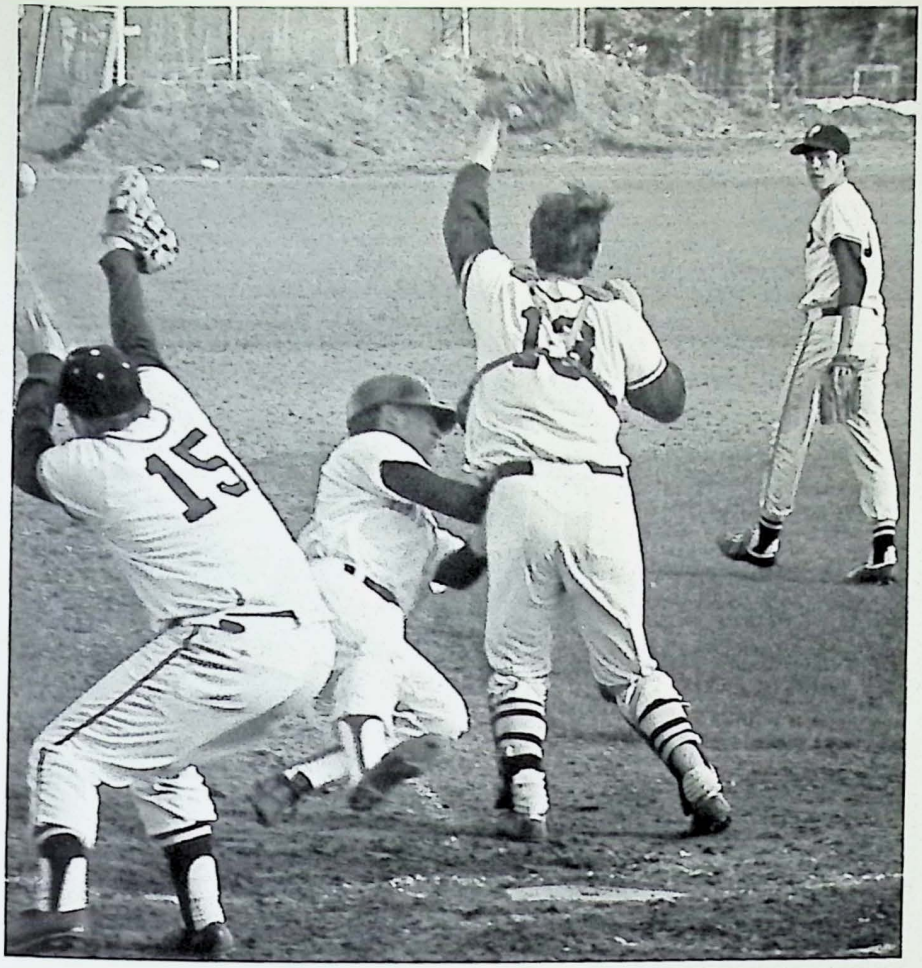

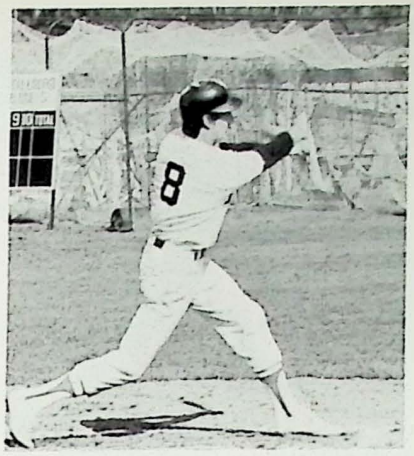

Row 1: G. Richardson, S. Rancourt, J. Prince, R. Tetreault, P. Packard, S. Bolster, J. Crosby. *Row 2:* C. Grant, P. Waite, G. Sinibalki, V. Stone, K. MacFarland, C. Elwell, D. Martell, S. Schryba, V. Leclaire, J. Howe, S. Hansen.

Girls' Softball Wins 7

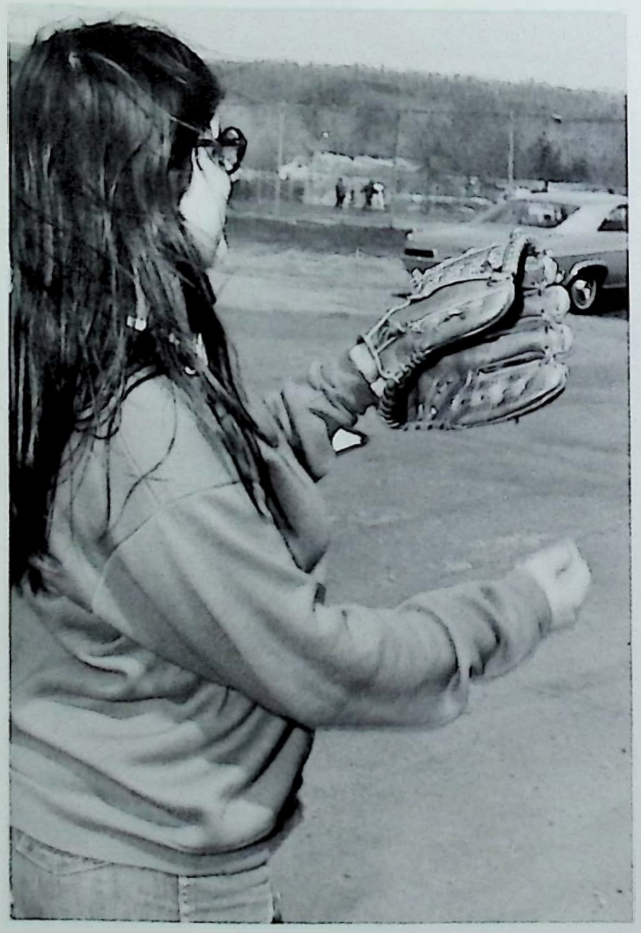

The 1972 Girls' Softball team had a very successful second season with a record of 7-2-0 and showed much improvement from the year before. The team was coached by Miss Muriel Jondro and co-captained by Jean Crosby and Patti Waite.

BUHS		*OPP*
14	Springfield	11
3	Bellows Falls	31
16	Wilmington	8
14	Springfield	1
4	Keene	3
15	Bellows Falls	14
15	Wilmington	20
8	Keene	7
10	Hinsdale	9

Golf — 1972

Captained by Mark Speno and coached by Mr. Dave Anderson, the 1972 Golf Team ended their season with a record of 8-7-1 and placed eighth out of ten teams in the So. Vermont Championship.

Throughout the year Coach Anderson keeps a record of the teams' individual scores, awarding each with one point for a bogie, two points for par and three points for a birdie. Top man on the nine-man team this year was Jim Wells, a junior, with 141 points. Right behind Jim was freshman Jim Hill with 119 points and with 96 points, senior Dave Deyo.

With only three seniors leaving the team, Mr. Anderson has high hopes for next year's team to do even better.

BUHS		*OPP*
284	Mt. Anthony	316
5	Bellows Falls	4
7	Sandwich, MA	2
1	Barnstable, MA	8
5	Burr-Burton	4
0	Greenfield, MA	6
189	Bellows Falls	183
170	Mt. Anthony	183
3½	Springfield	3½
169	Burr-Burton	182
183	Bellows Falls	182
187	Otter Valley	182
277	Ludlow	182
1½	Mt. Anthony	5½
390	So. Burlington	385
331	Middlebury	385

Row 1: R. McKay, M. Deyo, M. Speno — captain, C. Bengtson, B. Thomas. *Row 2:* Coach Anderson, J. Wells, D. Deyo, C. Dunham, L. Kramer, J. Hill, S. Perry. Absent: G. Tyler.

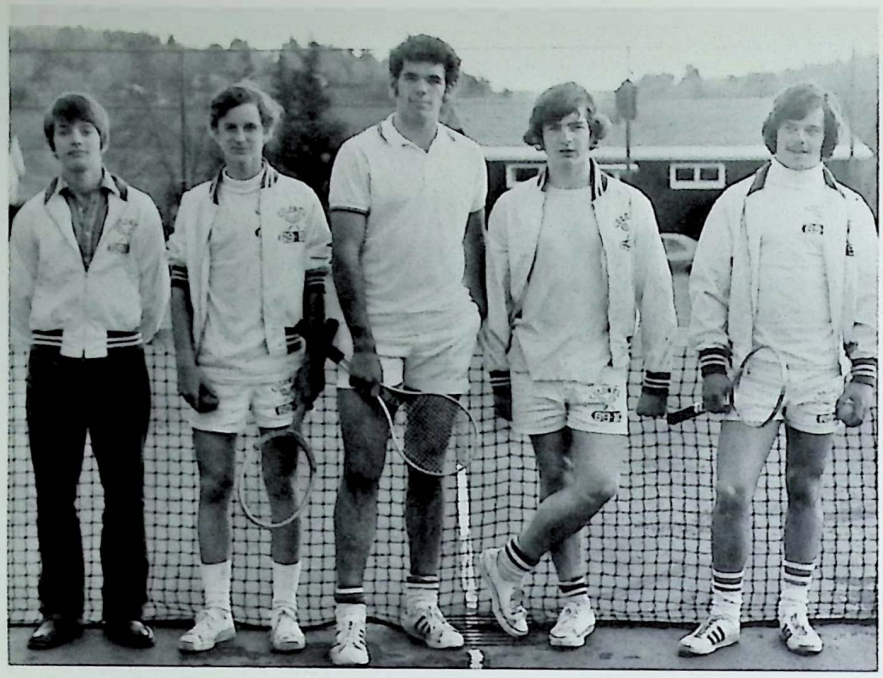

Varsity Boys' Tennis

Experience is always an advantage in any sport. The tennis squad had only two returning upper classmen, Scott Baldwin, Captain of the Team, and Mike McInerny.

The Colonels were fortunate to acquire Mike Elliot, Chris Bumstead, Joe Meyer, and members from the previous years J. V. roster. Coach McDonald was impressed with the winning season and the performance of the four members who participated in the Vermont All-Star Tournament — Scott Baldwin, Mike McInerney, Chris Bumstead, and Mike Elliot. Coach McDonald is looking forward to an undefeated season next spring.

BUHS		*OPP.*	*BUHS*		*OPP.*
1	Greenfield	8	4	Turners Falls	3
22	Mondanock	7	3	Greenfield	6
7	Bellows F.	4	3	Vt. All Stars	6
5	Bellows F.	4	9	Keene	0
9	Keene	0			
7	Springfield	2			

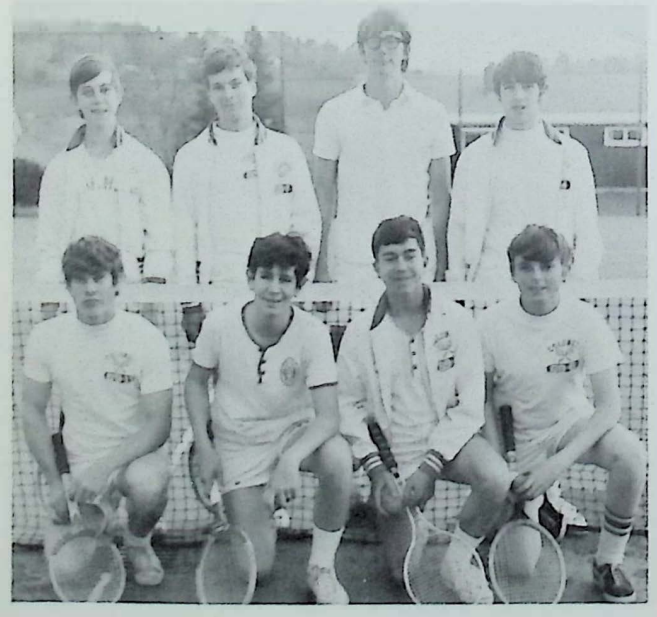

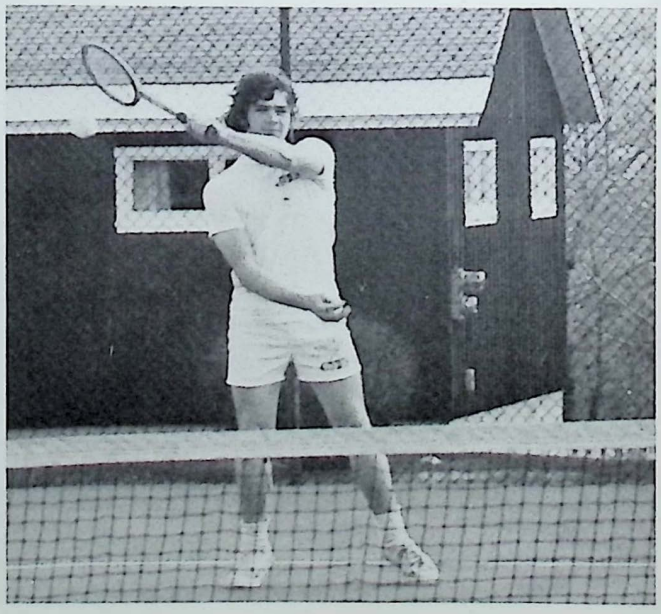

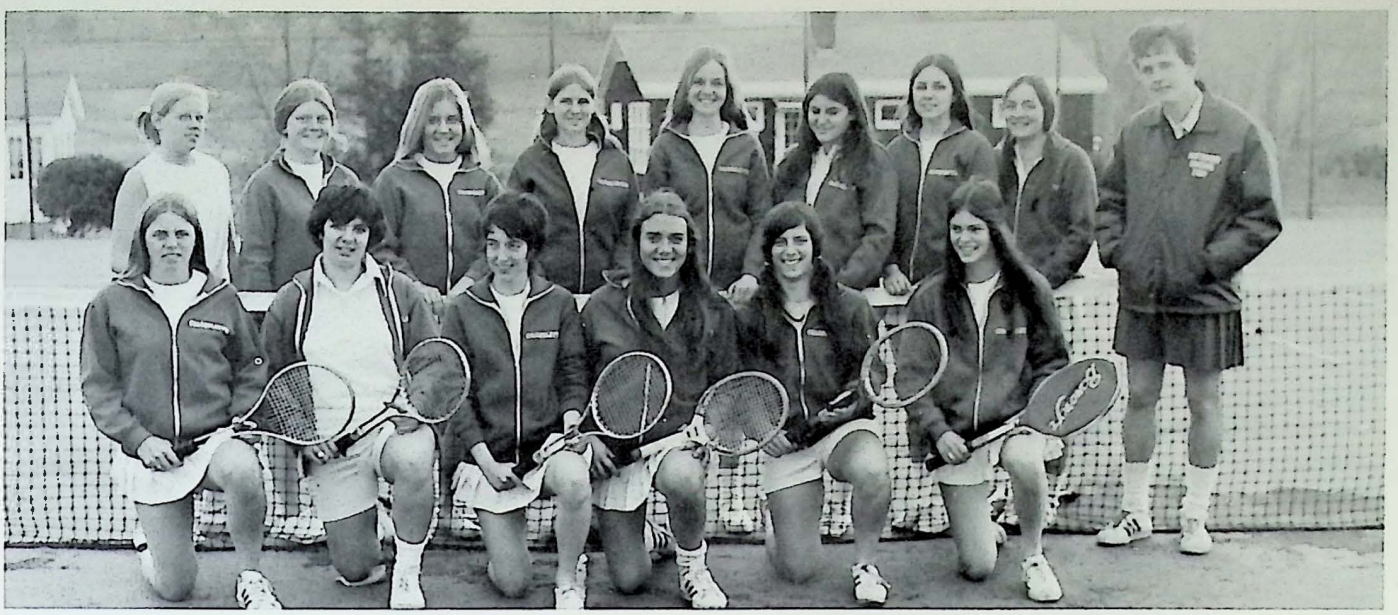

Varsity Girls' Tennis

BUHS		OPP.	BUHS		OPP.
8	Stevens	1	6	Greenfield	3
8	Bellows Falls	1	9	Springfield	0
9	Springfield	0	11	Keene	3
9	Stevens	0	8	Bellows Falls	1
6	Turner Falls	1			

Miss Mary Ann Ozdarski coached the 1972 Girls' Tennis Team in its 3rd consecutive undefeated season with a record of 9-0. Seniors on the team were Randi Ziter, Eva Prince, Lynn LaRosa, and Patti Brosnahan.

Colonel Track Team Second in District

Row 1: F. Yeadon, D. Hunt, M. Ziter, R. Grant, J. Juscen, S. Dunklee, J. Johnson, E. Tetreault, J. Jewett. *Row 2:* Coach Stone, D. Snow, R. Wright, R. Mastaler, D. Whitaker, K. O'Conner, R. Blow, S. Zaluzney, J. Genbarowski, M. Dearborn, Coach Freeman.

Under the coaching of Mr. Freeman, the Brattleboro Varsity Track Team obtained a second place in the Southern Districts with 53 points. This shows an improvement over last year's fourth place, as did their fifth place in the State Meet compared to last year's eighth.

In triangular and dual meets, Brattleboro won two, earned two second places, and lost three over the season.

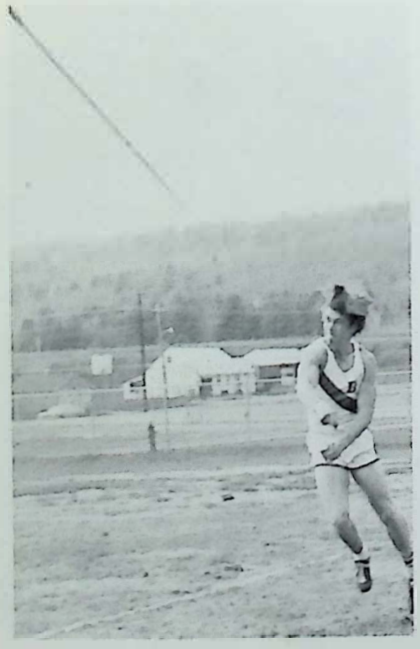

BUHS		*OPP*
53	Rutland	87
26	Keene	52
60	Springfield	104
60	Mt. Anthony	8
81	Stevens	57
81	Fall Mountain	35
124	Mt. Anthony	29
124	Bellows Falls	72
124	Burr-Burton	17½
66	Keene	74
80	Springfield	74
80	Newport	46
80	Burr-Burton	3
80	Stevens	48

Finishing with a nearly perfect record the 1972 Jr. High Track Team displayed an exceptional season, under the direction of Mr. Bertie Sprague. There is hope the team will do as well next year.

BUHS		*OPP*
82	Keene	31
46	Greenfield	73
83	Monadnock	33
77⅓	Keene	35⅔

Row 1: J. Buzby, J. Goss, S. Stephens, M. Lane, J. Yeadon, J. Tetreault, K. Lark, D. Stevens, R. White, S. Powers. *Row 2:* K. Decoteau, B. Maher, J. Hickok, N. Calkins, C. Pafford, T. Carr, S. Rogers, F. Sykes, P. Decoteau, N. Fletcher, B. Powers, B. Rounds, J. Clifford, E. Johnson, K. Johnson. *Row 3:* Coach Sprague, G. Gale, S. Barrett, D. Callahan, J. Sather, M. Whitaker, E. Gilbert, D. Dearborn.

Boys' State

Last June, seven boys from the junior class were chosen by the faculty and student body to attend Green Mountain Boys' State in Norwich, Vermont. This program, sponsored by the American Legion, takes place every year. It gives boys from all over the state a chance to see how the state and town governments operate. Various elections and assemblies are held during the conference.

The boys chosen to represent B.U.H.S. last June were Joe Meyer, Bill Grass, Jim Barton, Grady Vigneau, Scott Perry, Jim Barrett, Ed Tetrault, Kirk Nims, and Mark Ziter. All in all, Boys' State was an educational experience as well as an enjoyable one for these boys.

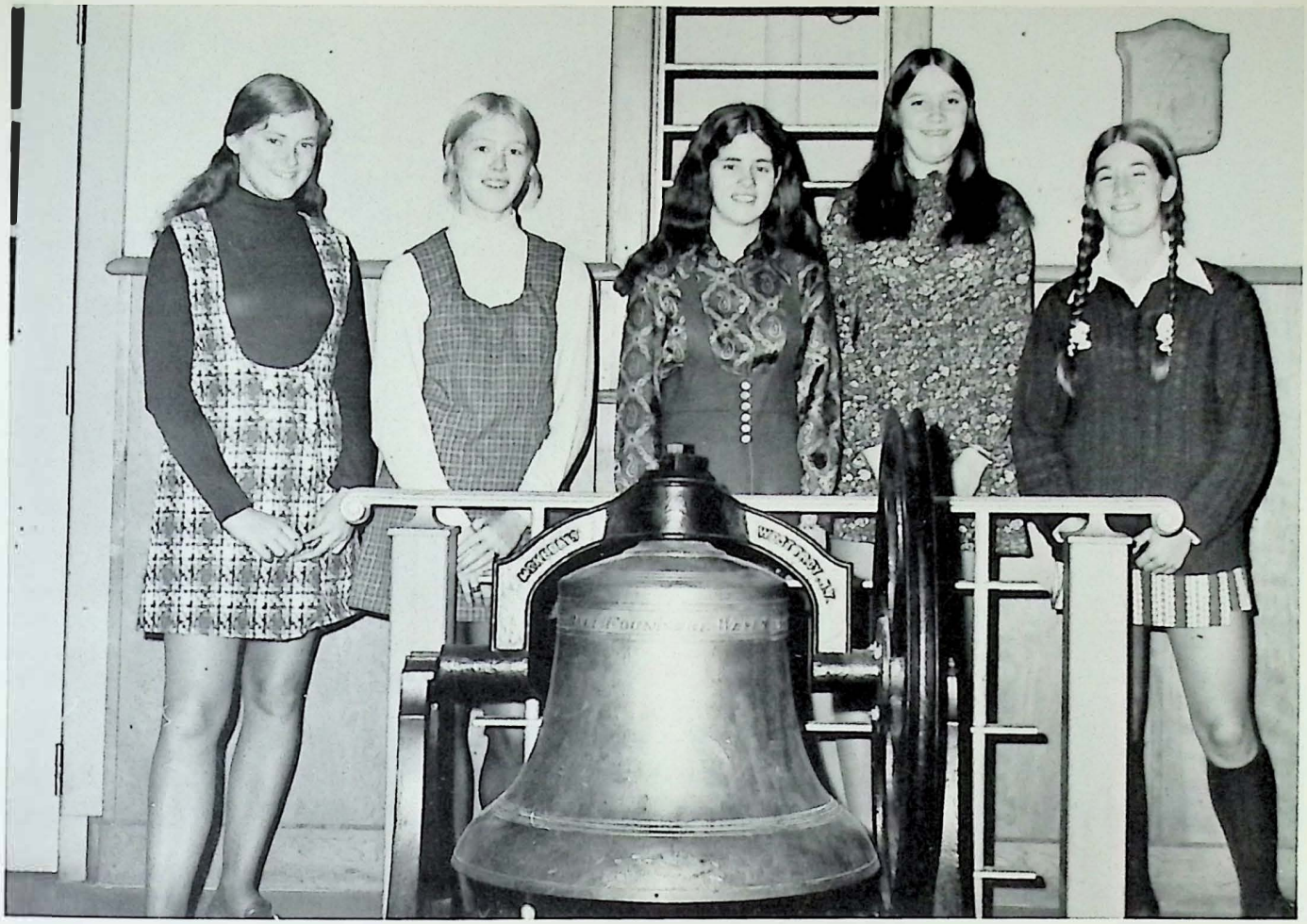

Girls' State

Each year, after school has been dismissed a group of Junior girls are chosen by the faculty and student body to travel to Montpelier, Vermont, to attend Girls' State.

The five girls chosen in 1972 to represent B.U.H.S. were Ellen Fairchild, Sarah Dewitt, Jane Porter, Robin Larson, and Chris Elwell. These girls were elected as town postman and member of the police forces, town representative, party chairman, and town clerk respectively.

The girls found their experiences at Montpelier exciting and rewarding, with many fond memories of new friendships made.

Model State Legislature 1972

On April 10, 1972, the Model State Legislature began its busy week under the supervision of Mr. O'Brien.

The week consisted of House and Senate meetings, Steering Committee meetings and working on bills. Approximately 220 students from grade 10-12 participated with Randy Ziter as President of the Senate, and Scott Baldwin as House Chairman. Patty Druke served as Parliamentarian, Jane Porter as Secretary, Mark Ziter as Legislature Member, and Steve Gardner and Paul Ballow as Chairmen of the Physical Committee.

The Steering Committee consisted of Liame Murphy as President, Bill Lacik, Jan Barber and Scott Perry.

The week ended Friday, April 14, with a Joint Session, and Denni Moriseau as guest speaker. All in all, the week turned out to be very successful and rewarding.

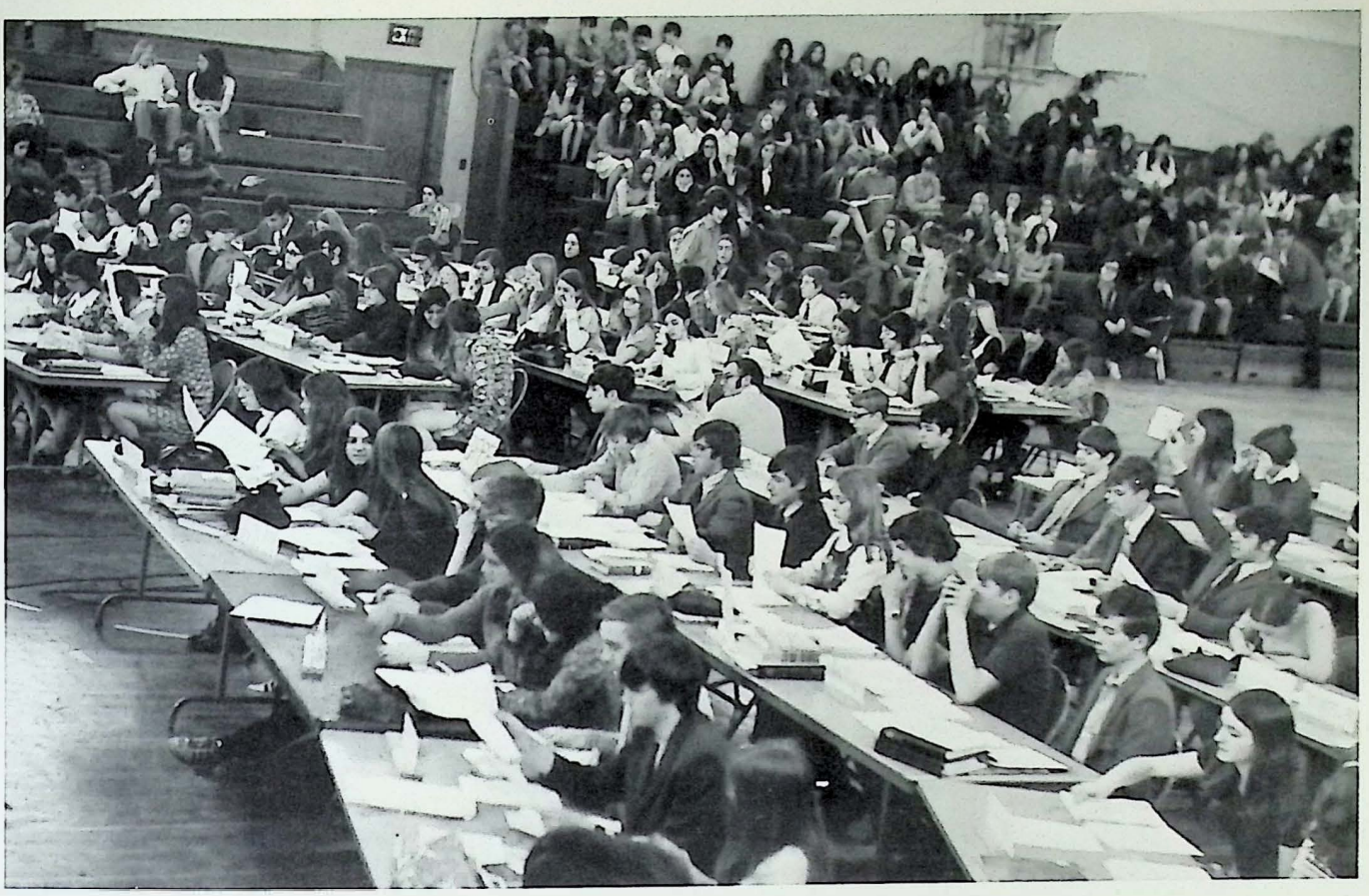

Junior

The charm and splendor of the "Old South" couldn't have been more beautifully simulated than it was on the evening of May 20, 1972.

As entering couples boarded a red, white and blue steamboat, they immediately experienced the spirit of the "Old South". Leaving the riverboat, couples strolled onto a Southern Terrace, where they danced to the warm, summery music of Leo Daniels' Band. One could just imagine

Prom

the fresh sweet smell of the Magnolia Trees in the Southern night air. At the hour of 10:00, Jenny Lane was crowned queen of the prom and her escort Scott Baldwin, King. The members of Queen Jenny's court were Patty Druke and Bill Lacik; Barb Perkins and Mark Ziter; June Petrie and Jim Pound; Jonni Rogers and Mark Higley; Bea Thomas and David Nadeau; and Dotti Wilson and David White.

National Honor Society — Spring 1972

To be a member of National Honor Society, a student must meet certain requirements. An 85 average is necessary for seniors and an 88 average for juniors. Extra curricular activity points are needed to be a member of this organization. Only 15% of a senior class is eligible for this society, so all members should be proud to have earned the honor of membership in the National Honor Society.

Sherman Prize Contest

Last spring, Tuesday, April 25, 1972, all of this year's seniors gave their speeches in the Sherman Prize Speaking Contest. With careful guidance and coaching from Mrs. Wagner, the participants gave a variety of well-prepared presentations.

Although the choice of a winner was difficult, Jim Helyar placed first with "New England Characterizations;" Pat Druke placed second, reciting "Anne Frank;" Pat Tothe placed third with "My Country, Tis of Thy People."

The Crucible

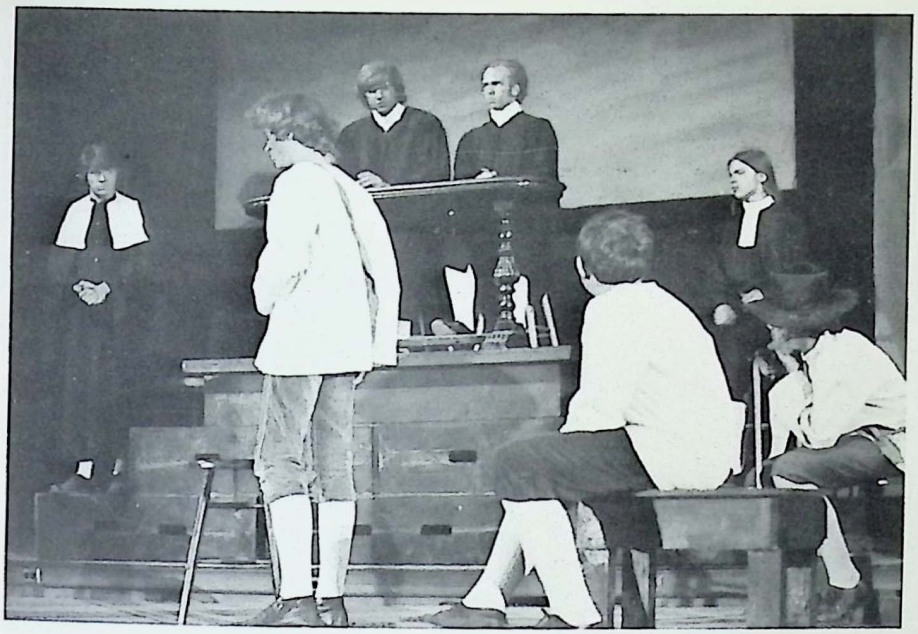

An excellent performance of the play "The Crucible" written by Arthur Miller, was directed in the BUHS auditorium by Mr. Gee and Mrs. Noren during the month of May. Approximately twenty students took part in the production. The entire cast gave a superb display of acting ability. Pat Fitzgerald as Betty Paris, Peter Rogers as Reverend Samuel Paris and Janet Goss as Tituba gave particularly exceptional performances. Thanks to the hard work of the directors and the cast, "The Crucible" was an overwhelming success.

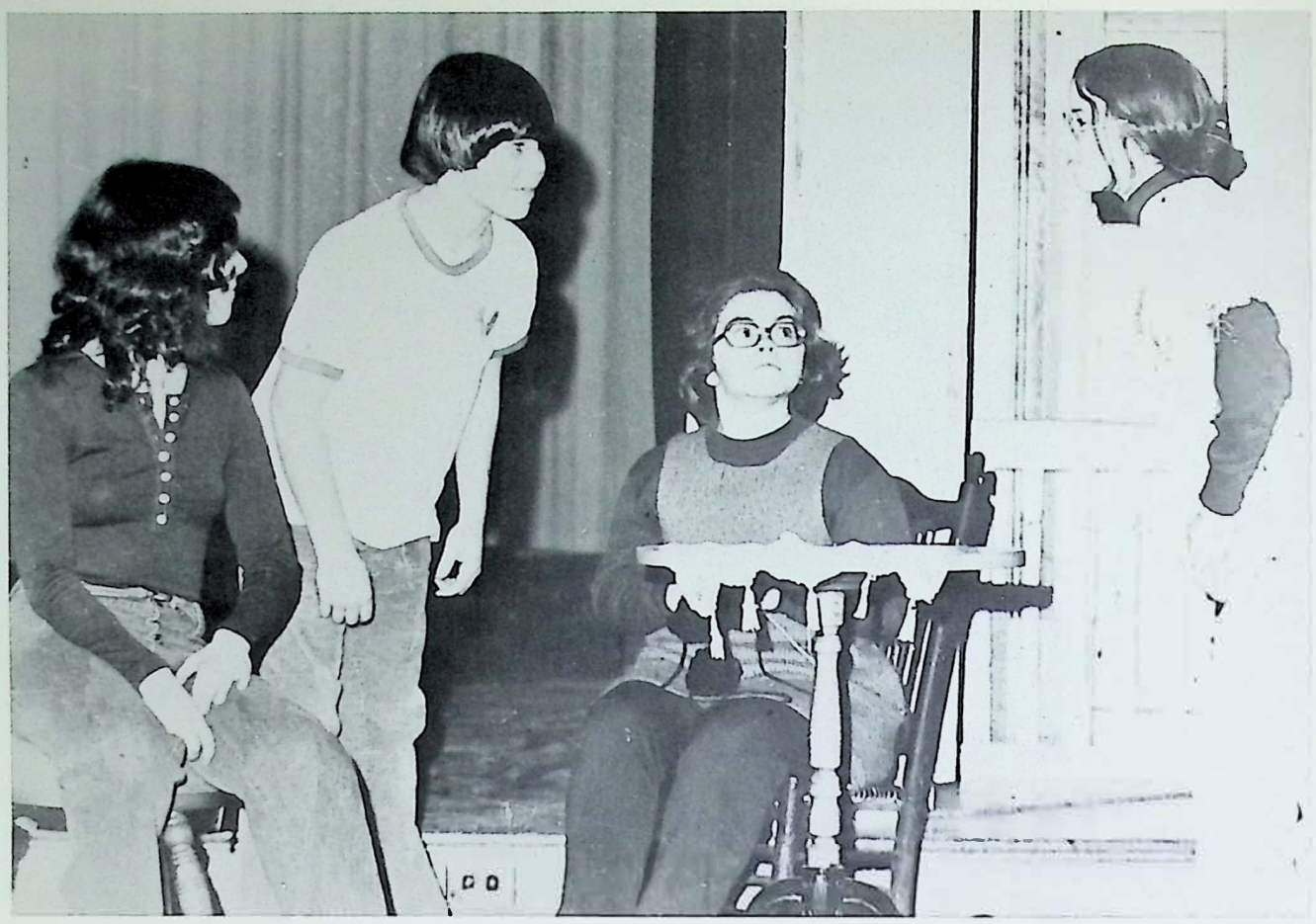

Successful School Musical

March 9, 10, and 11 the Musical Theater Guild performed *Music Man* by Meredith Wilson and Franklin Lacey in the BUHS auditorium. By popular demand the musical was presented again on March 18. Janice Long served as artistic director while Lucinda Ray was technical director for the group. Mark Ziter and Pam Moore portrayed the starring roles as Harold Hill and Marian Paroo.

DAVI

ACTI

VITIES

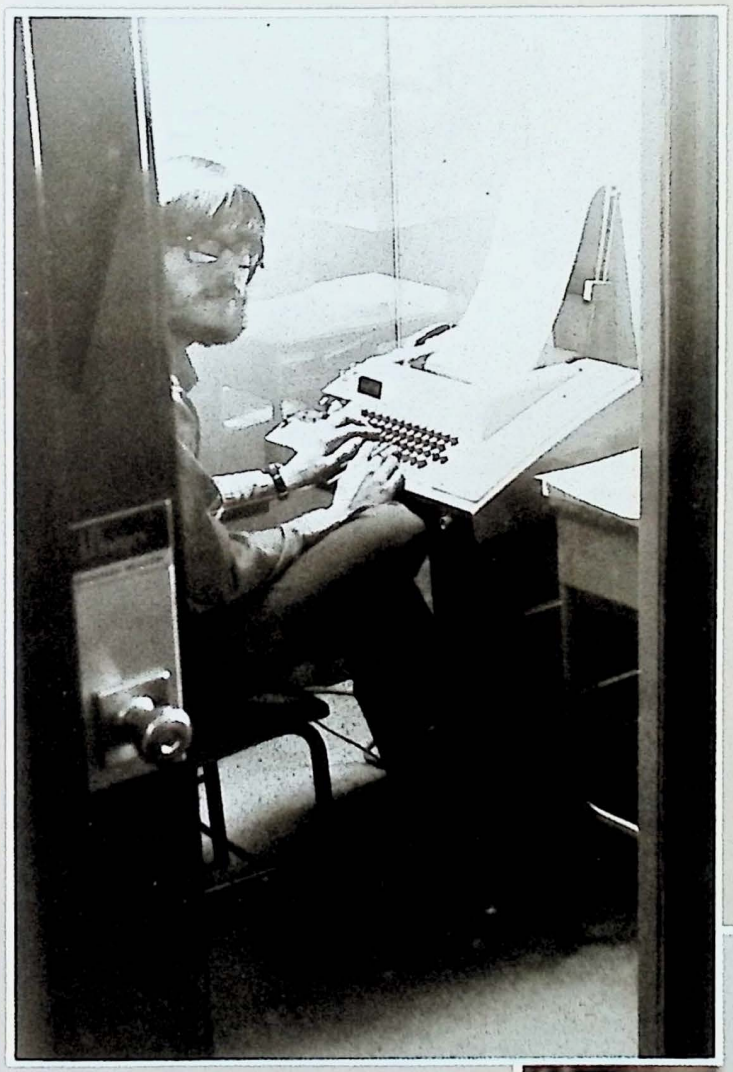

The Other

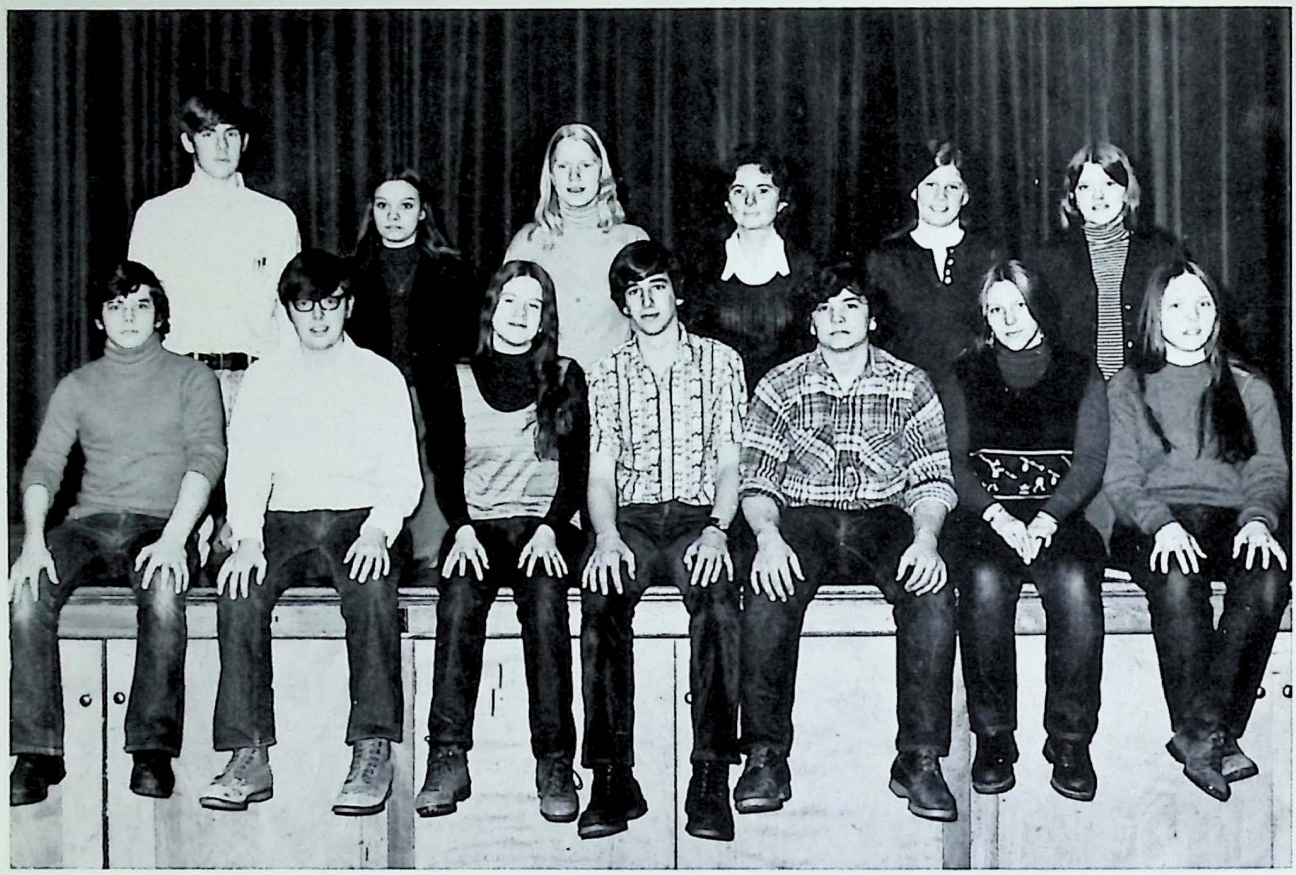

Row 1: C. Recchia, G. Call, E. Westover, J. Madden, M. Momaney, N. Shaw, B. Perkins. *Row 2:* J. Burke, L. Speno, J. Wilson, Mrs. Bumstead; advisor, J. Howe, P. Augustinowitz.

Under the leadership of Mrs. Bumstead, *The Other,* a student newspaper publication, is issued seven months during the school year for the Brattleboro area as well as for the school itself.

Staff membership is open to all students in grades ten through twelve. The newspaper, printed at the school by Mr. Sorton's print classes, averages 600-700 copies a month. It's usual twelve to fourteen pages are packed full of editorials, opinions, sports news, letters, and news briefs, all carefully planned, written, and assembled for the readers' enjoyment.

Harmony High

Row 1: S. Spencer, J. Johnson, M. Emond, J. Barber, M. Witalis. *Row 2:* N. Ziter, J. Bacon, K. Marine, P. Rousseau, C. Conn, L. Snow, G. Call.

"Harmony Hi" is the school radio program heard for nineteen minutes every Saturday morning on WKVT. Broadcasted live and with tapes, it focuses on events around school, including interviews, editorials, and musical recordings. Meetings are held every Friday x-period with Mr. Robert Hecker, advisor.

Dial

The Dial is a Student literary publication which enables a student to express himself to others through poetry, prose, and art. These selections are combined and and arranged to form the semi-annual productions of the magazine. Staff membership is open to all seventh through twelfth grade students under the direction of Mr. Sprague.

This year's staff consists of: Editors-in-Chief, Gail Richardson and Bea Thomas; Layout Editor, Sue Hansen; Exchange Editor, Mary Jane Murdock; Business Manager, Janice Anderson; and Typing Editor, June Petrie.

Row 1: A. Shipp, K. Orne, G. Richardson, S. Spencer, P. Clark. *Row 2:* J. Sadd, J. Barber, Sue Hanson, M. J. Murdock, R. Young.

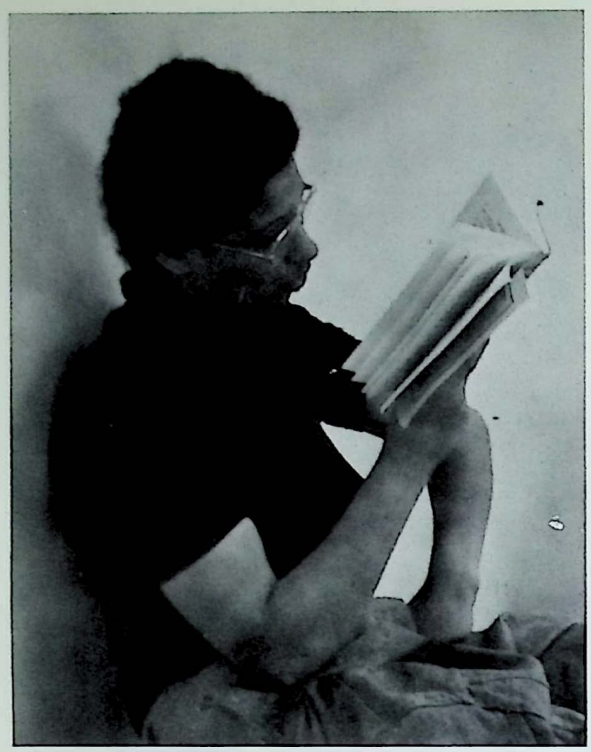

Theater Workshop

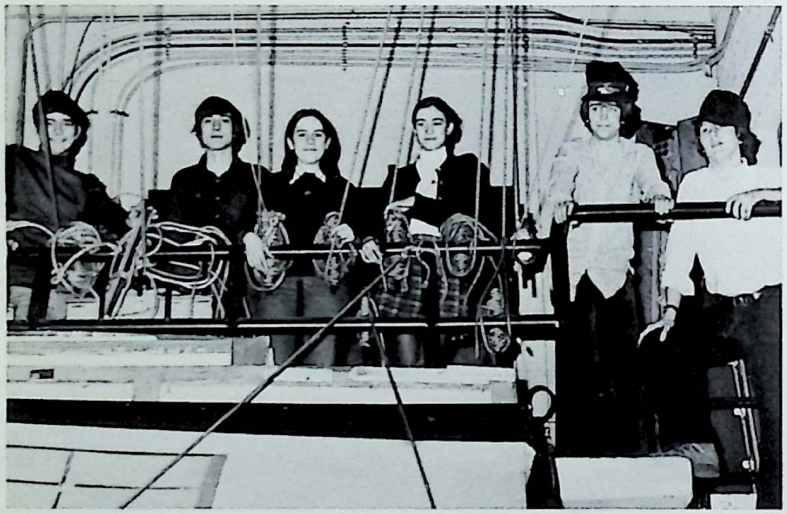

Stage Crew

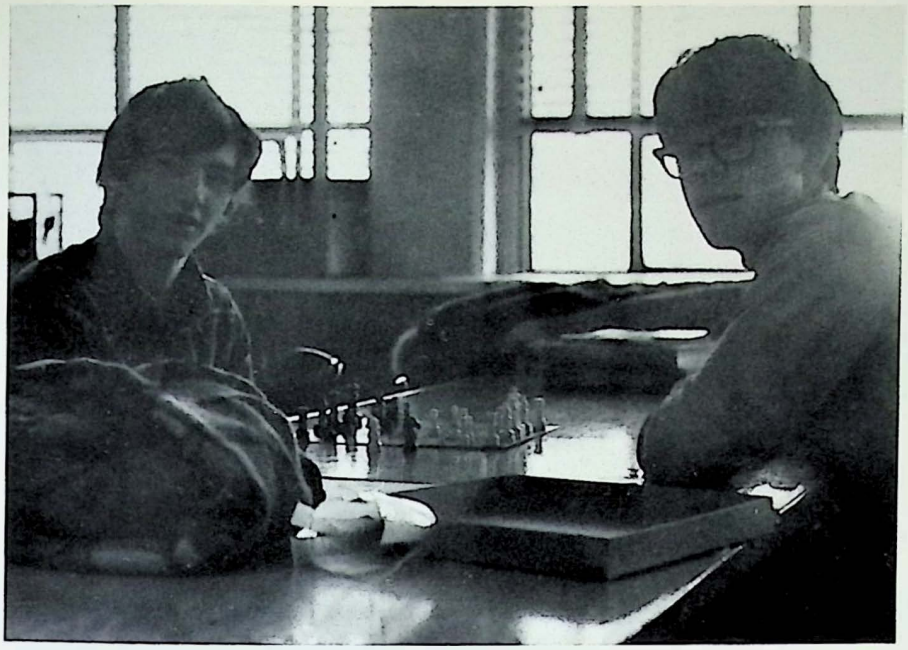

The Chess Club

The Chess Club, under the direction of Mr. Philip Hall, is a relatively new extra-curricular activity that is open to all students in grades seven through twelve. The club is willing to teach anybody the skills and concentration that it takes to master the art of playing chess.

This year, the club met every Tuesday during X period, matching their wits against each other as well as traveling to neighboring schools for chess tournaments under the leadership of president; Richard Spencer and co-captains; Ron Masteller and Roy Wilson, the club took part in the State Chess Competition in early spring.

Student Council

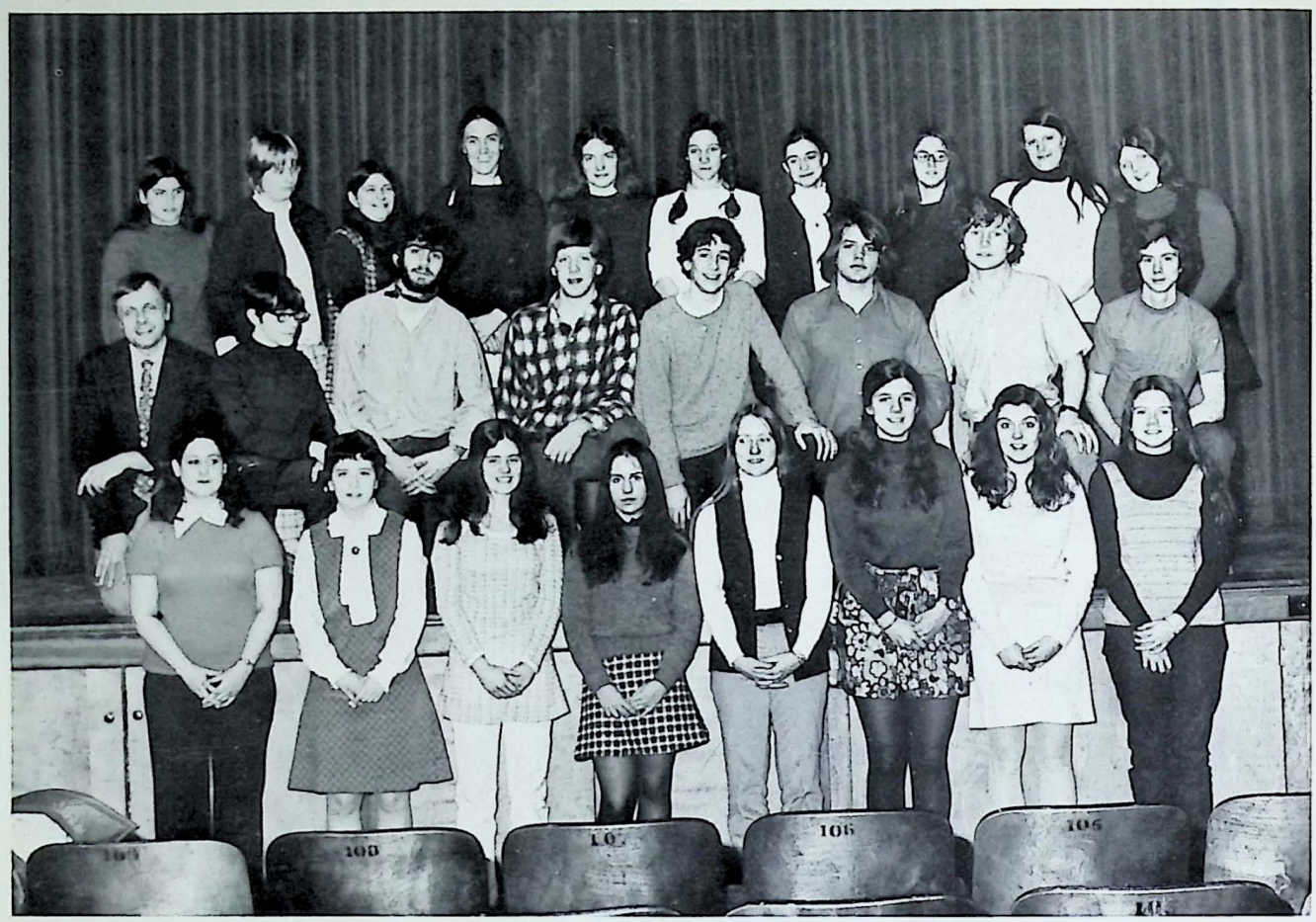

Row 1: L. Buttoli, K. Orne, J. Porter, T. Goldsmith, J. Petrie, D. Baldwin, J. Lane, E. Westover. *Row 2:* Mr. Lynch — Advisor, M. Tinkle, M. Ziter, P. Kenworthy, N. Ziter, J. Unaitis, P. Holiday, R. Mastaller. *Row 3:* D. Dearborn, R. Noyes, J. Thomas, N. Corwin, D. Goddard, S. Storey, C. Minott, S. Hansen, P. Boemig, K. Duggan. Absent: S. Perry, P. Ballou.

Each year an equal number of representative students from grades 10, 11, and 12 meet to form the high school Student Council. These students with their advisor, Mr. Al Lynch, are a liaison between the student body and the administration. The student council helps to organize activities within the school.

During the 1972-73 school year the council sponsored many programs. In one of these, the Austine Exchange, the council sponsored activities such as volleyball games and suppers between the two schools. The council organized a tutoring committee, and since then students have tutoring other students in elementary schools as well as in the high school. New curriculum changes have been brought about by the council's conferring with the administration. In May, the student council sponsored a rock concert with "Jeremy" and another concert with the "Tracks", and presented an assembly with speaker Leonard Smith for World Unity Day.

Peter Rogers, one of the council members, was elected vice president of the Vermont Association of Student Councils and went to the national conference in Chicago. Jane Porter, secretary, was elected district representative.

This years officers are Scott Perry, president; Paul Ballou, vice president; Jane Porter, secretary; and Donna Baldwin, treasurer.

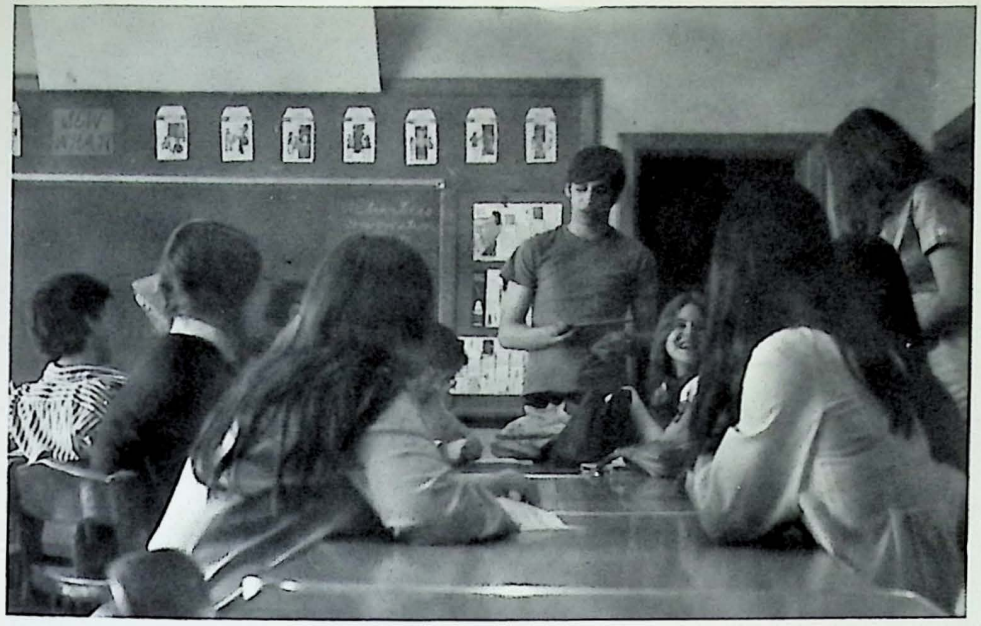

Row 1: C. Grant, T. Wessel, L. Webster, D. Dearborn, P. Packard, C. Lark, S. Brunt, Brunton, G. Richardson, J. Prince, K. Brigg. *Row 2:* M. Murdock, A. Shipp, J. Sadd, S. Hansen, M. Witalis, E. Fairchild, C. Minott, N. Hunter, J. Howe. *Row 3:* P. Boemig, C. Friel, D. Lane, C. Elwell, A. Hamilton, K. McCarthy, M. Round, S. Storey, L. Anderson, D. Goddard.

GAA

The Girl's Athletic Association is open to all girls in grades 7-12.

Officers, representatives from each grade, and sports managers are chosen every year. This year an executive committee was elected consisting of Vicki LeClaire, Chris Elwell, Pam Packard, Nancy Hunter, Lee Webster, and Debbie Lane.

There are several different sports offered to G.A.A. members — volleyball, basketball, softball, field hockey, and gymnastics.

To end the year and continue tradition, there is a G.A.A. picnic. Dues of $1.00 per person are collected so that awards may be presented by our advisors, Miss Ozdarski and Miss Jondro. There awards are given for winning teams and excellence in sports.

Junior High and Senior High Majorettes

Under the able direction of captain Kori Vinton, the five Brattleboro Union High School majorettes have added color and variety to the football games, parades, and shows at which they have performed.

Many hours of practice go into the routines used by the majorettes.

Another job expected of the majorettes is teaching interested junior high girls who would like to be high school twirlers. Every spring all the Freshman and Sophomores who wish to become majorettes try out. A few are selected to take the place of the graduating seniors. Seventh and eighth graders are then selected to twirl with the Junior High Band.

J. Richardson, C. Jones, K. Vinton — *capt.*, A. Kessen, S. Wojcik.

Kneeling: M. Blow, A. Rousseau, M. Stockwell, P. Mann. *Standing:* B. Brosnahan, L. Burrows, M. Deaett — drum major, S. Lawrence, M. Allen.

Debate

Although Debate is an academic English subject, it is also considered as an extra-curricular activity, consisting of both novice and varsity squads.

Under the direction of Mrs. Wagner, this year's Debate team challenged other squads from many surrounding high schools. The national topic of discussion for this season was complete federal aid for elementary and secondary schools. In early spring, team members traveled to Burlington, where they participated in the annual state debate tournament.

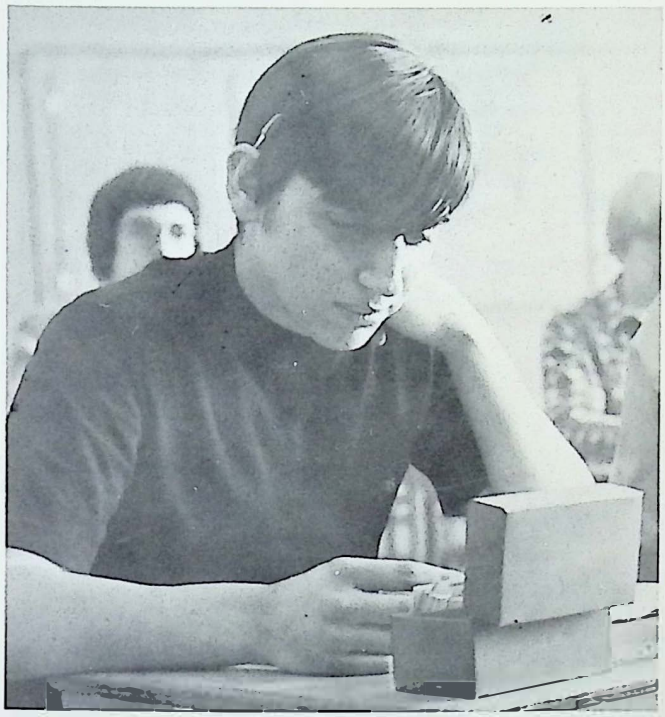

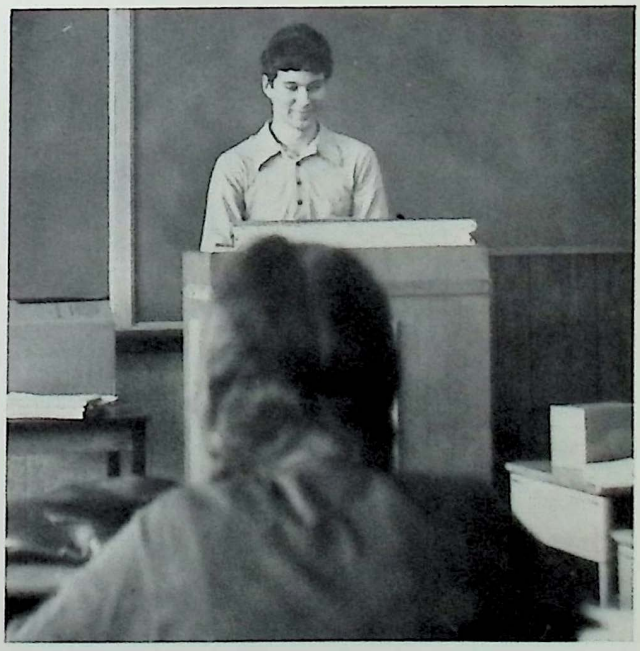

Senior High Chorus

Row 1: L. Speno, C. Lark, N. Field, G. Richardson, K. Briggs, P. Packard, L. Newhall, C. Recchia, J. Bacon, R. Orkins, S. Moore, C. Recchia, P. Murry, S. Borofsky, J. Prince, J. Porter, J. Petrie, B. Sand, D. Fredrick. *Row 2:* R. Hebbard, K. Duggan, T. Goldsmith, A. Shipp, D. Pichette, W. Reay, D. Keough, R. Natowich, H. Smith, G. Class, D. Perkins, M. Ziter, J. Madden, M. Momaney, N. Shaw, S. Storey, L. Anderson, K. Vinton, J. Lane, Mrs. Long. *Row 3:* C. Elwell, B. Thomas, M. Emond, C. Jones, C. Ellis, K. Wells, S. Brunton, H. Burgess, M. Witales, T. Hazelton, K. Whitworth, D. Nadeau, M. Dearborn, P. LaFlamme, D. Shaw, M. Miner, R. Mastaler, L. Herbert, L. Marden, B. Shaw, R. Larson, N. Hunter, B. Perkins. *Row 4:* I. Bellville, J. Revilla, T. Brunelle, D. Mix, J. Gouger, D. Baldwin, R. Noyes, S. Merling, K. McCarthy, J. Wilson, E. Westover, J. Pound, A. McBean, J. Sather, J. Unitas, S. Greenhoe, T. Fish, C. Rohn, J. Goss, E. Fairchild, S. McCormick, M. Murdock, M. Ballou, C. Wojciulewicz, M. Whitcomb, D. Goddard.

Girls' Glee Club

Row 1: L. Wilkins, C. Thibeault, L. Bennett, C. Peterson, D. Lang, C. Benson, C. Bell, E. Olmstead, E. Dana, M. Briggs, M. Slate, M. Lower, T. Zuverino, K. Dellesandro, J. Kathan, J. Fontaine, S. Tenney, L. Gilson, S. Marlow, G. Lynde, C. Gilmet, P. Quilliam, C. Schultz, L. Bruneau, Mrs. Long. *Row 2:* L. Clark, A. Cartin, S. Pike, E. Bolster, L. Smith, T. Frost, D. Lang, P. Fitzgerald, S. Blanchard, K. Stone, C. Eakins, S. Hanson, B. Huber, R. Hamblin, R. Bills, T. Taylor, F. Smith, S. Hall, D. Collins, B. Chan, S. Reed, M. Garfield, J. Dennison. *Row 3:* M. Jones, D. Baldwin, C. Waite, K. Willette, M. Tyler, A. Kristenson, F. Fairchild, B. Crockett, D. Mattson, C. Jacobs, S. Parent, K. John, M. Ducharme, S. Sadd, P. Lane, B. Fowler, N. Hunter, D. Tetreault, S. Hogan, J. Lawrence, L. Nelson, D. Dunklee.

7th and 8th Grade Chorus

8th Grade Members

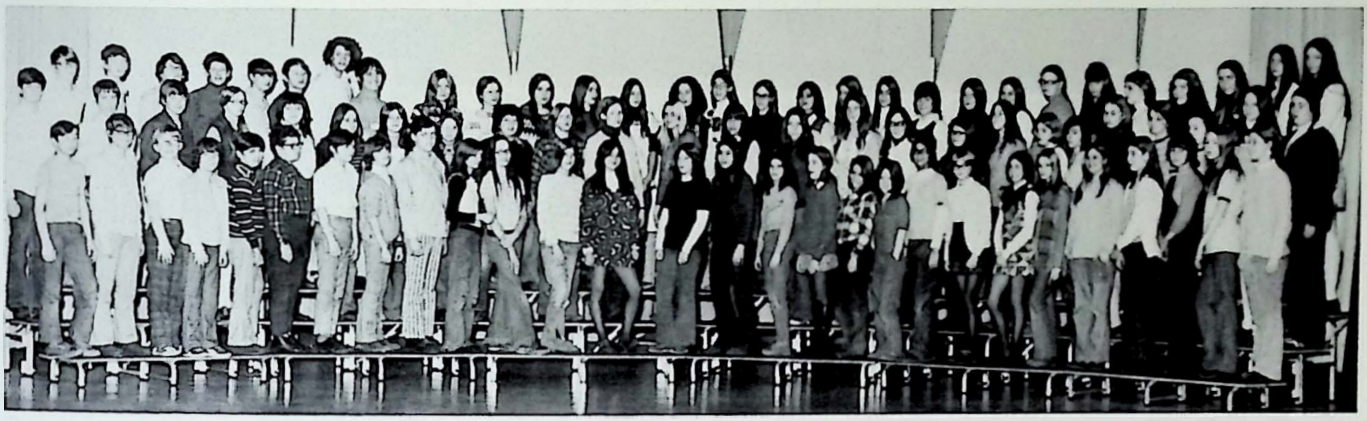

Row 1: R. Kamp, J. Goss, M. Lynch, J. Yeadon, M. Deyo, S. Comindi, P. Campbell, P. Boucher, S. Sheppard, D. Leclaire, L. Caulkins, M. Healy, S. Leclaire, K. Bronson, C. Martino, J. Pinilla, C. Thompson, T. Harris, A. Monette, M. Evans, K. Gilbert, K. Merling, T. Curtis, M. Burroughs, B. Hogan, L. Holbrooke, L. Hudson, A. Filgate. *Row 2:* G. Mason, M. Lane, T. Alexander, S. Tatro, I. Wade, G. Batchelder, J. Wojciulewicz, S. Pike, T. Emond, J. Hunter, C. Elwell, H. Enola, J. Payne, M. Potrin, D. Packard, L. Carpenter, F. Duggan, D. Dean, J. Leonard, C. Class, K. Marine, K. Rounds, D. Gladke, C. Dandrea, B. Rivers. *Row 3:* M. Tripp, D. Switzer, P. Carnahan, J. Crandall, J. Bristol, T. Martel, T. Barritt, K. Decoteau, L. Shaw, N. Gembarowski, R. Prentiss, C. Bitner, D. Allen, K. Flemming, B. Corwin, B. Thomas, P. Lehane, L. Alexander, J. Belair, D. Donahue, M. Lapan, P. Pound, G. Good, A. Steffens, P. Lowe, J. Coddard, R. Hertzberg, B. Clark, M. Deatt.

7th Grade Members

Row 1: B. Pike, C. Lynch, M. Blake, B. Borofsky, T. Long, G. Elliot, S. Switzer, D. Cunninghan, J. Clarke, S. Jerard, D. Matteson, S. Reynolds, K. Baker, J. Wessel, K. Huntoon, K. Packard, R. Amidon, A. Rousseau, M. Stockwell, S. Mann, S. Cooke, K. Lamb, K. Pinilla, D. Rice, E. Gillespie, B. Gordon, P. Burbank, D. Downing, L. Musick. *Row 2:* M. Wilkins, B. Shepard, D. Nicholas, J. Baker, M. Jenness, S. Safer, A. Thimbeault, D. Renaud, H. Wright, K. Rounds, J. Richardson, P. Shield, L. Johnson, B. Prouty, W. Davies, M. Rooney, B. Barstow, C. Jutras, L. Lawrence, D. Elliott, S. Carnahan, L. Curtis, K. Parsons, A. Schultz, B. Clark, L. Johnson, D. Bedard, J. Pichette, D. Bell. *Row 3:* T. Harris, A. Vandermeulen, T. Rancourt, P. Nichols, N. Hewes, B. Benck, M. Clark, P. McCarty, K. Maher, D. Chase, D. Bernier, C. Fortier, N. Mazarone, J. Hodgdon, L. Barrett, B. Fontaine, R. Belair, S. Lawrence, M. Allen, M. Blow, L. Reuter, K. Harris, M. Lewis, A. Perkins, B. Jiscen, D. Perry, D. Wilson. *Row 4:* J. Grass, D. McGinn, D. Merling, M. Wilkins, S. Harris, D. Corbeil, J. LeBlanc, S. Boyd, K. Draper, P. Monroe, D. Barcomb, C. Holden, T. Clement, G. Chase, R. Thibeault, R. Struthers, K. Stevens, L. Stuhldreier, R. Cjurch, K. Fowler, P. Martel, K. Class, T. Ingraham, D. Mooney, J. Madden, K. Ballow, L. Burrows, B. Hickok, M. Crosby.

BUHS Junior and Senior High Bands

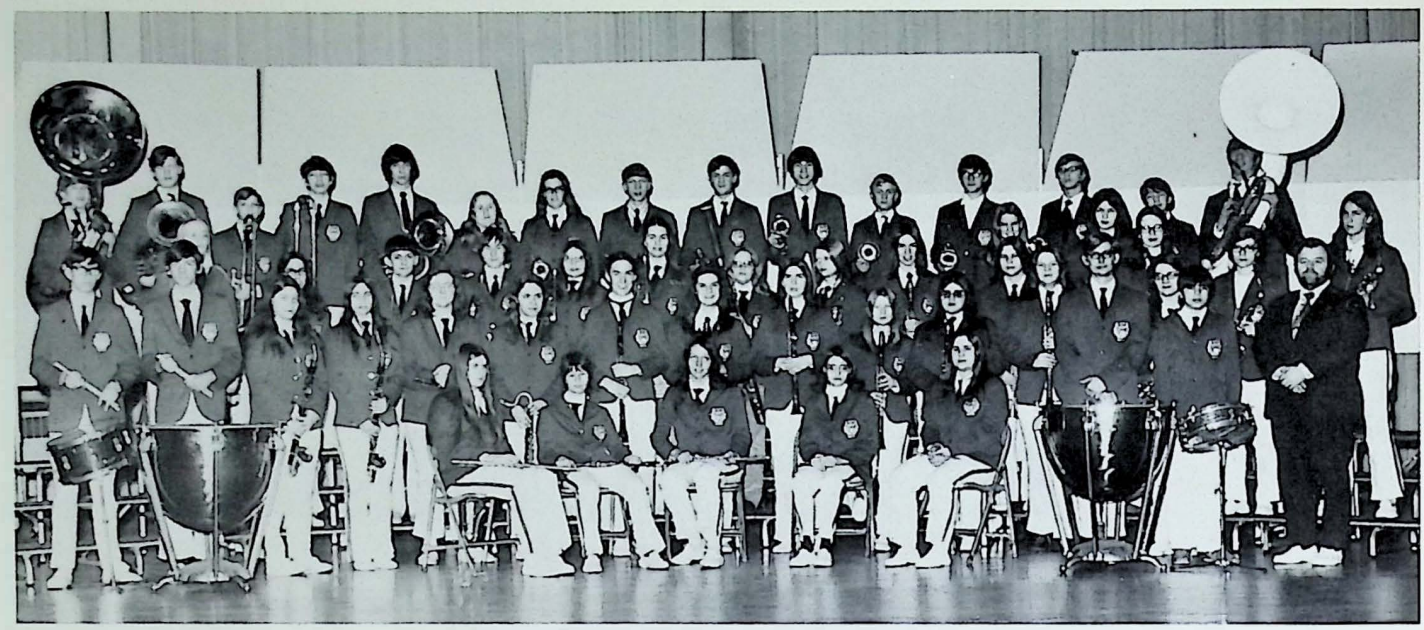

SENIOR HIGH BAND

Row 1: M. Emond, B. Woodcock, S. Spencer, S. Cutler, J. Sadd. *Row 2:* T. Cummings, P. Rousseau, D. McDonald, L. Webster, E. Thomas, C. Pestle, N. Corwin, R. LaPlante, A. Hamilton, J. Benware, G. Richardson, D. Wilson, J. Putnam, J. Bacon, Mr. Miner. *Row 3:* D. Nelson, J. Barber, R. Thomas, J. Bobee, D. Momaney, R. Nelson, B. Sand, D. Mix, D. Lane, S. Sadd, C. Petrie, L. Turner. *Row 4:* G. Dunham, D. Huntley, D. Mewes, D. Cummings, J. Madden, S. Rancourt, L. Clark, M. Higley, M. Daniels, J. Payne, G. Bover, R. Leclaire, P. Lane, M. Atananiuk, L. West, B. Thompson, D. Guthrie, J. Corwin, M. Burke.

SENIOR HIGH BAND OFFICERS

Seated: J. Sadd — president, A. Hamilton — Vice President. *Standing:* J. Barber — secretary, S. Rancourt — Treasurer, M. Burke, S. Spencer — Librarians.

This year's Senior High Band participated with ten other bands from New Hampshire and Vermont in a New Music and Sight Reading Clinic during February. In March, the Belmont, Massachusetts, High School performed at BUHS, and an exchange concert with Middleetown, Rhode Island, was planned for May.

Junior High Band

Row 1: L. Burrows, D. Wilson, J. Godfrey, D. Donahue, K. Bronson, B. Corwin, M. Rooney, A. Rousseau, K. Huntoon, K. Fowler, K. Stevens. *Row 2:* S. Harris, B. Houran, J. Bobee, M. Crosby, J. Payne, S. Leclaire, K. Merling, B. Pike, C. Hansen, D. Robertson, A. VanderMeulen, B. Patnode, C. Class, B. Fontaine, L. Derosia, J. Pichette, B. Borofsky. *Row 3:* S. Holland, A. Perkins, S. Cooke, D. Cunningham, J. Howard, R. Slyk, C. Latchis, J. Bristol, E. Stephens, T. Rancourt, T. Long, M. Lynch, T. Anderson, R. Amidon, K. Derosia, Mr. Miner. *Row 4:* J. Masden, L. Goddard, P. Nichols, C. Lynch, B. Fisher, B. Mason, J. Grass, B. Manck, J. Goss, T. Smith, J. Clarke, W. Colburn, T. Derio, J. Hunter, P. Carnahan, D. Merves, D. Switzer, J. Cutler, B. Juscen, E. Billespie.

Junior High Band Colorguard
B. Fisher, K. Maher, W. Kennedy, P. Carney, B. Pike.

Purple and White Colorguard
Row 1: J. Madden, L. Johnson, J. Johnson — co-captain, S. Parente. *Row 2:* E. Bittner, D. O'Brien, J. Payne, L. Guthrie, L. Cleveland, D. Mix — co-captain, J. Belair.

Senior High Band Colorguard
R. Nelson — Drum Major, V. Schultz, K. Sykes, C. Armento.

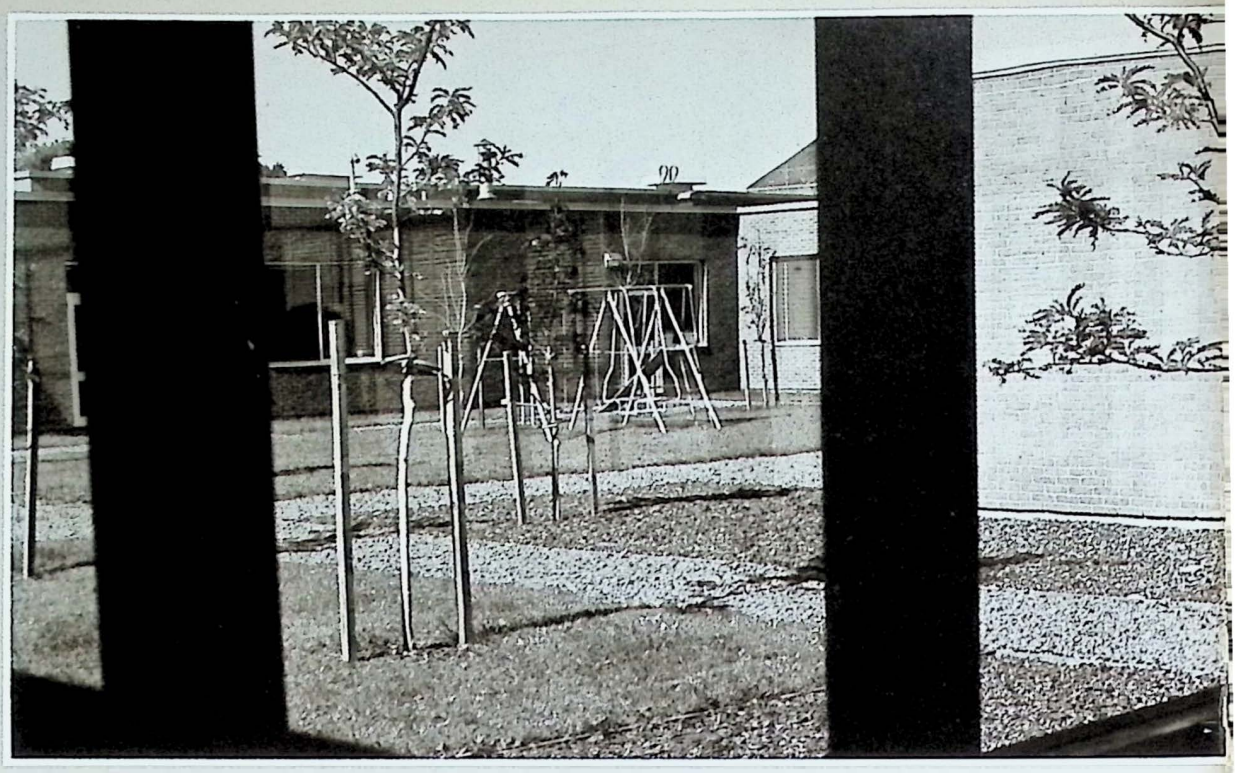

NEW
BU

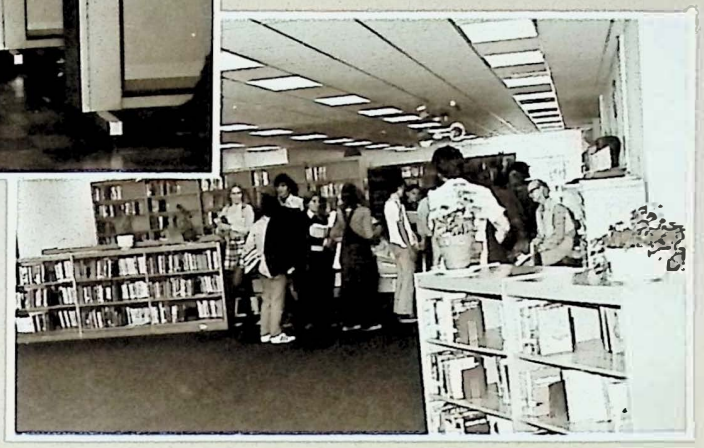

JILDING

Brattleboro Area Vocational Center

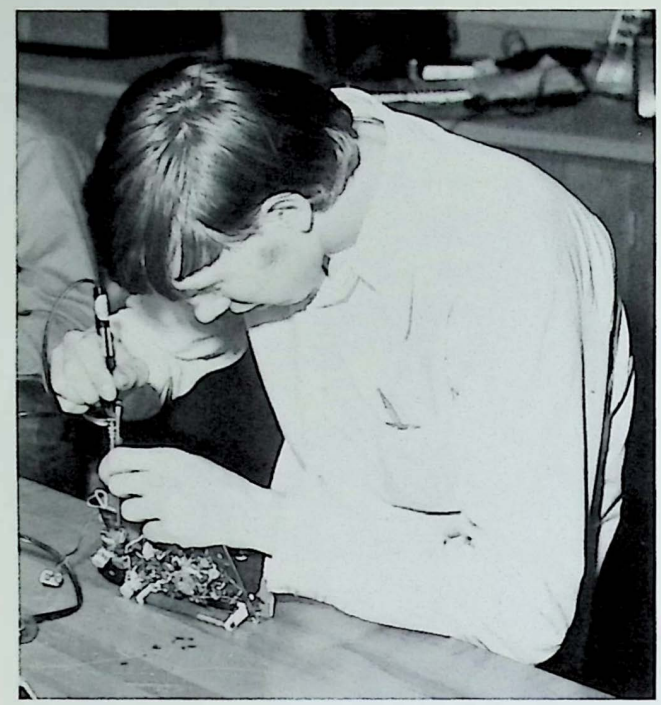

As the need for extra classrooms, hallways and storage space increased with the over abundance of students, the Brattleboro Area Vocational Center was built and completed over a period of two years. Not only does the new addition have carpeted hallways and spacious classrooms, but it also is equipped with larger woodshops and auto mechanic areas, a horticulture center and various print shops. The main attraction of the new vocational building is the learning center which includes meeting rooms, conference areas and one complete library.

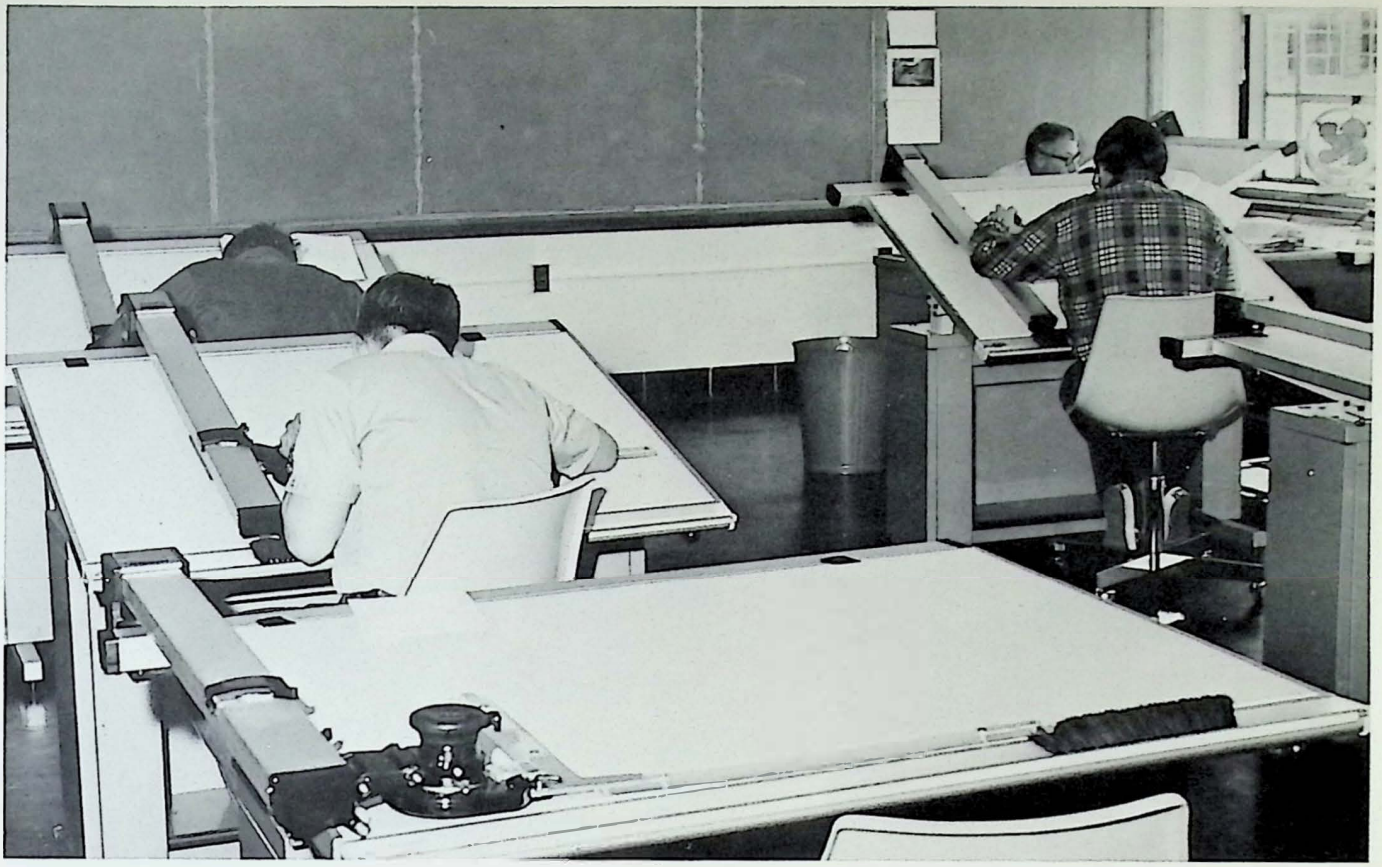

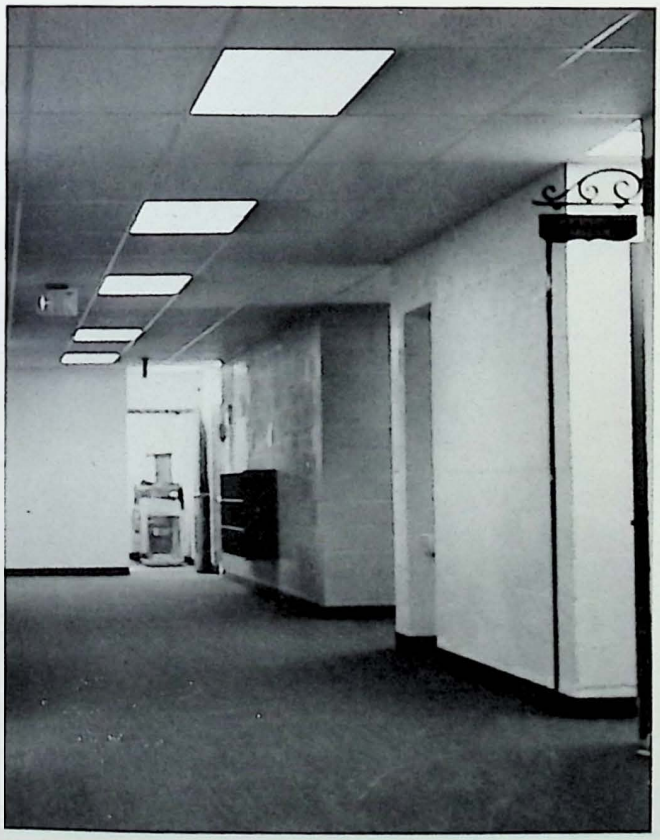

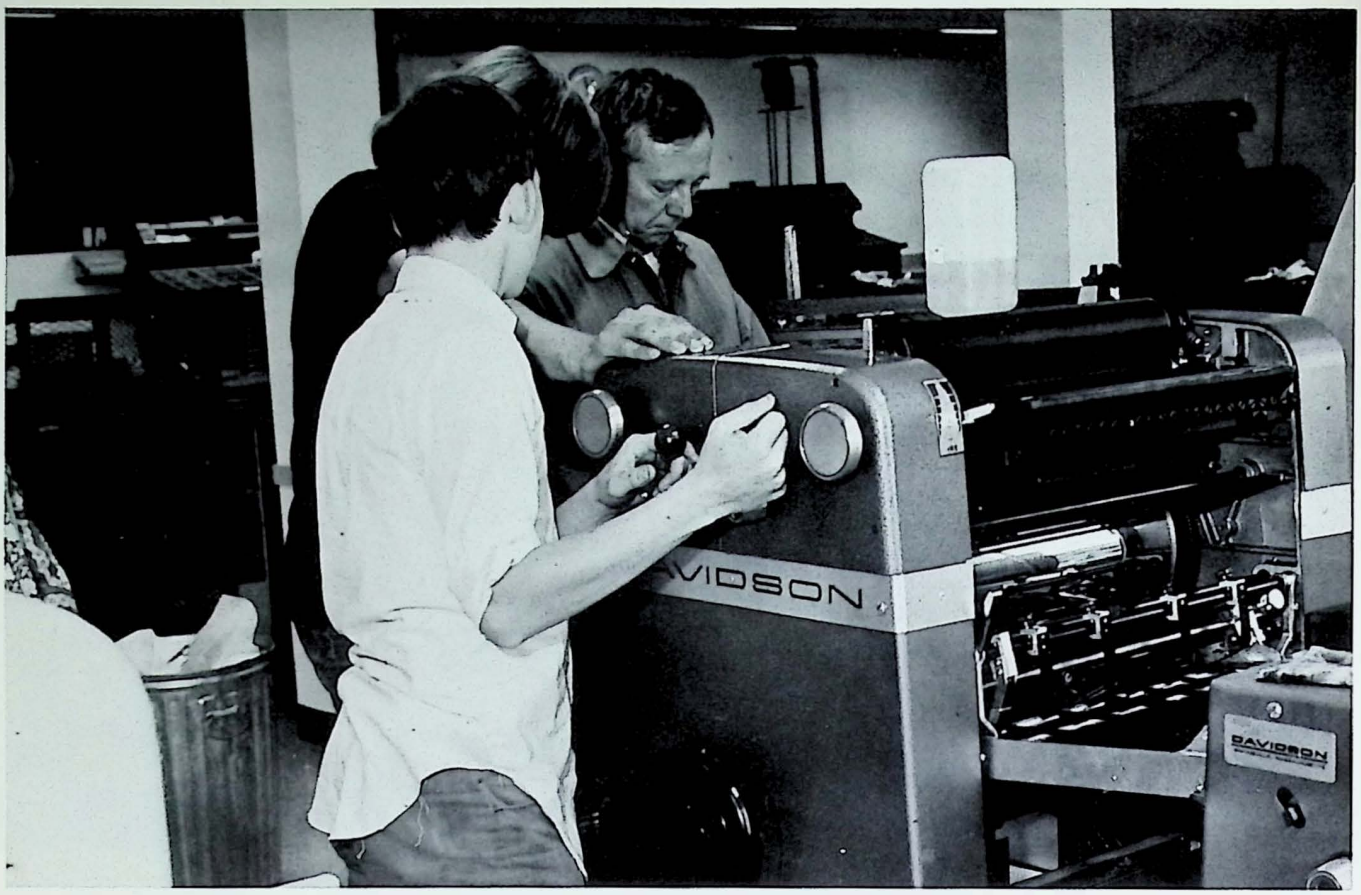
VIDSON
DAVIDSON

DECA

Left to Right: P. Farnum, R. Worden, Mr. Hurley, D. Doucette, E. Gauthier.

Audio Visual

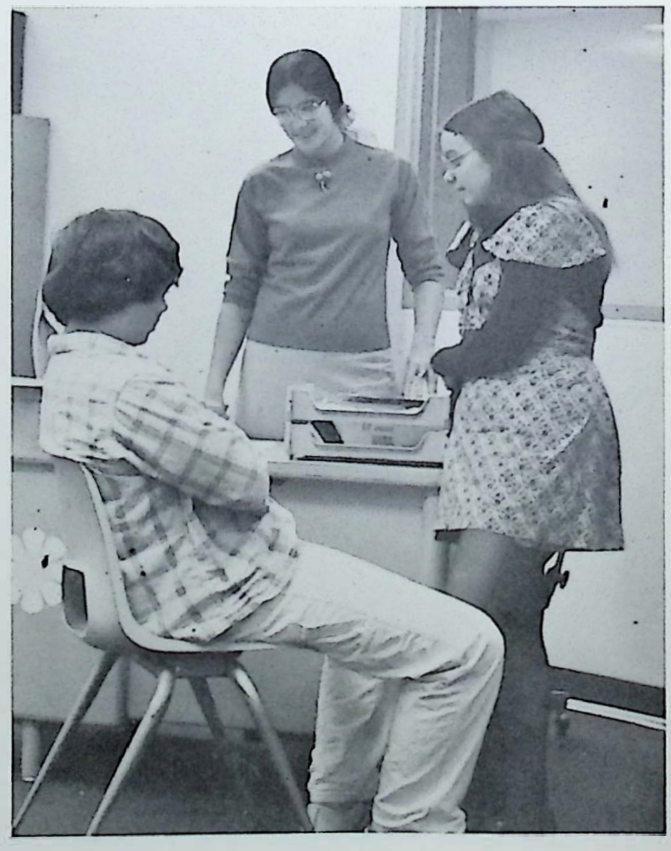

FFA

Row 1: J. Chapman, D. Moore, M. Fumagalli, B. Irish, A. Franklin, P. Bell, C. Boulster, M. Houle, R. Bell, R. Aiken, J. Houghton, D. Garland. *Row 2:* Mr. Fitts — asst. advisor, H. Garland, M. Dusavitch, D. Hunt, A. Hamilton, J. Sadd, B. Cleveland, E. Bittner, S. Curtis, M. Coutu, R. Cutting, G. Castine, K. Squires, M. Gabree, Mr. Dennen — advisor *Row 3:* K. Lee, T. Arsenault, S. Williams, P. Crossman, R. Moore, J. Lesure, M. Stockwell, G. Call, S. Hellus, R. Paul, T. Franklin, D. Castine, W. Cudworth, M. Fellows.

This year's F.F.A., advised by Mr. Dennen, has conducted many new activities to earn money by selling Christmas trees, wreaths, seeds, citrus fruits, and food at football games. The group has earned money to finance their numerous activities. Visits to the Vermont Technical College and the Kansas F.F.A. convention by Ted Franklin, Mike Dusavitch, and Doug Hunt were added highlights. Other highlights were the Soil Judging Contest along with Cattle Judging and Horticulture in Burlington. The State Convention was held in Burlington in May. A snowmobile party, parents, banquet, and deep sea fishing trip were added pleasures during the year.

OFFICERS: *Row 1:* Mr. Fitts, assistant advisor; H. Garland, v. pres.; D. Hunt, treas.; M. Dusavitch, pres.; Mr. Dennen, advisor.

Sr. High FHA

Mrs. Ellor, advisor; S. Watson, L. Archambeault, P. Bristol, K. Duggan, K. Harris, P. Boemeg.

The FHA works for three main objectives: to reach out for goals, to be involved today in order to experience tomorrow, and to obtain knowledge. Their theme is to listen, learn, and live, live. They earn their money, which is used for the state convention April 1-7, by selling stationery, washing cars, and selling refreshments. They do many favors for the disabled and handicapped. For added pleasures the girls take bike hikes during the sunning weather. The Family Banquet is held in the early May and the Summer Party in July.

This year the Jr. Hi. FHA was under the direction of Advisor Miss Lyma, President Ann Turner, and Vice President Beth Rivers.

Jr. High FHA

Sitting: A. Turner, president; Miss Lyman, advisor; B. Rivers, vice president. *Row 1:* K. Gunnap, reporter; J. Jenna, J. Cresple, treasurer; R. Amidon, historian; K. Carry, recreational leader. *Row 2:* D. Barcomb, S. Petersen, parliamentarian; V. Duckless, P. Phillips, C. Gilmet. *Absent:* L. Corliss, K. Phillips, D. Watson, secretary; M. Lower.

Office Assistants

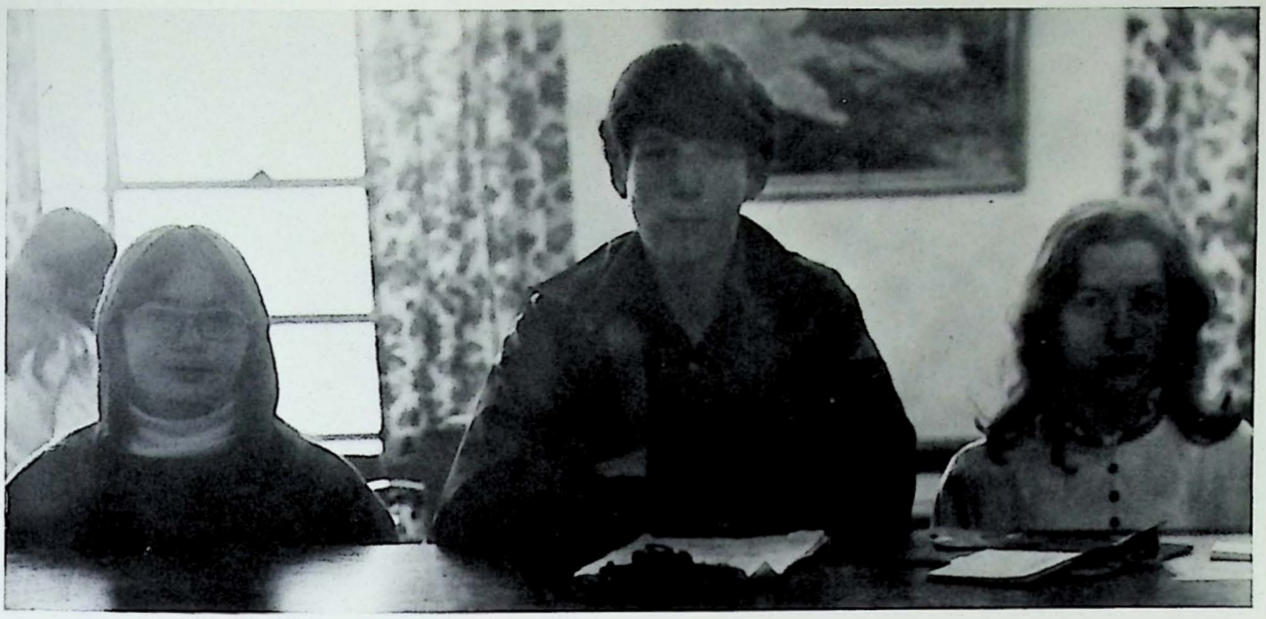

L. Shannon, M. Houle, D. Cleveland. *Absent:* S. Bolster, P. Bickford, P. Fuller, V. DeRosia, C. Longe, D. Dunham, D. Dunham, J. Dunham, G. Derrig, M. Cleveland, A. Parmenter.

Library Assistants

Row 1: C. Guidi, S. Petersen, M. Burroughs, C. Thompson, K. Orne. *Row 2:* L. Fumagalli, C. Gilbeau, K. Duggan, M. Witalis.

SENIORS

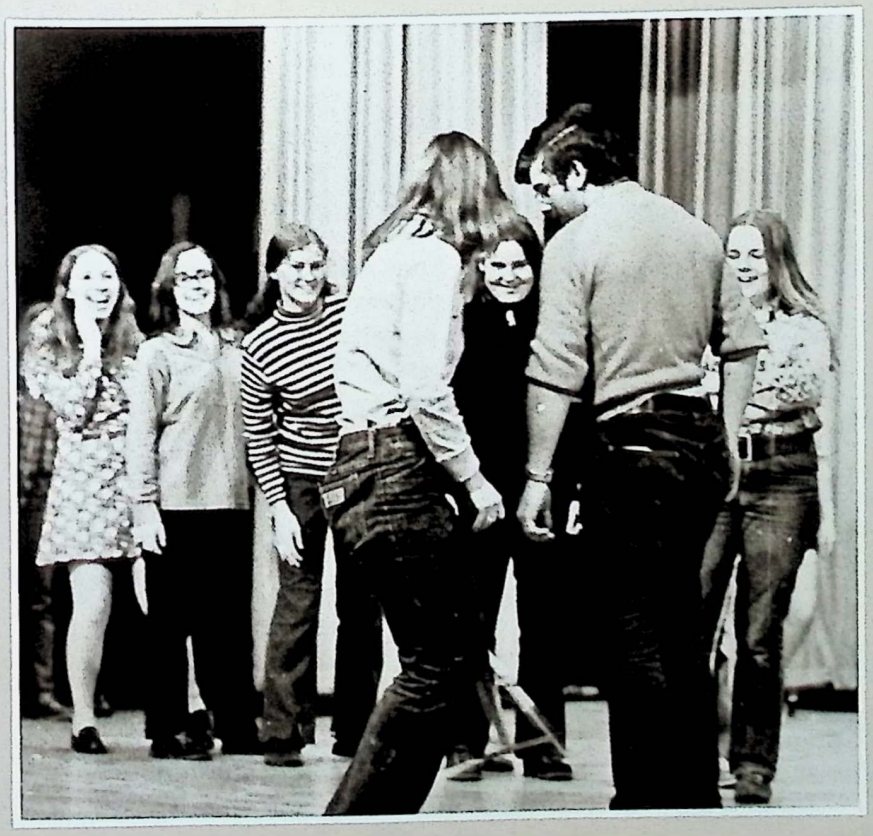

MARK ZITER
PRESIDENT

JANE PORTER
ADVISORY COUNCIL

Senior Class Officers and President's Address

The years we spend in high school are supposed to be years when we build our potential. This is done by exposing ourselves to the knowledge and opportunities offered. It is unfortunate that because of a basic fear not one of us has utilized even a small percentage of the total available growth experience. Not one of us has built the potential we are capable of building.

This fear that has held us back, the fear of failure, is the product of over-emphases placed on comparisons between us and our peers. Since childhood we have been continously subjected to these comparisons. Consequently, we tend to shy away from new ventures out of fear of being measured against others who are already proficient or more adept in these fields.

This want of confidence has troubled us in the past. If we recognize it and deal with it, however, it will not stop our growth in the future. We must realize that we cannot all do everything equally well, that there will always be those who excel in any particular area. At the same time, we cannot let this realization keep us from attempting new undertakings. Without fear of failure, we should explore new fields that will present a challenge, for only through accepting challenges can we grow. If we do not let the knowledge that there are others who may surpass us prevent our probing new realms, we will find in ourselves a wide range of previously untapped talents.

Only by shedding this fear of comparison can we mature to our fullest capabilities. It is a challenge we all face. If we overcome this challenge, we will lose the inhibitions and uncertainties that have hindered our development, and we will grow to confident, successful adults. As members of the Class of '73 we accept this challenge.

Mark Ziter

JOE HABICH
VICE-PRESIDENT

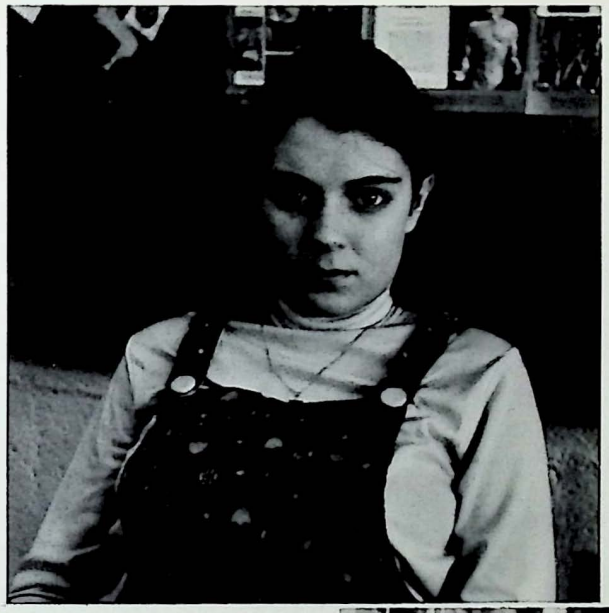

JENNY LANE
SECRETARY

LYNN BUTTOLI
TREASURER

Class of 1973

Class Song: Turn, Turn, Turn

To everything, turn, turn, turn,
There is a season, turn, turn, turn,
And a time for every purpose under heaven.
A time to be born, a time to die;
A time to plant, a time to reap;
A time to kill, a time to heal;
A time to laugh, a time to weep;
To everything, turn, turn, turn,
There is a season, turn, turn, turn,
And a time for every purpose under heaven.
A time to build up, a time to break down;
A time to dance, a time to mourn;
There is a time to cast away stones,
A time to gather stones together.
To everything,
There is a season.
And a time for every purpose under heaven.
A time to gain, a time to lose;
A time to rend, a time to sew;
A time to love, a time to hate;
A time for peace, I swear it's not too late.
To everything,
There is a season.
And a time for every purpose under heaven.

words: *Book of Ecclesiastes*
adaptation and music: *Pete Seeger*

Class Motto:

We must learn to live together as brothers or perish together as fools.

Martin Luther King, Jr.

Class Colors:

Bright yellow and navy blue

Class Flower:

Forget-me-not

DAWN LORRAINE ADAMS
(Dutches, Smiley)
Office Assistant 1, 2.

DONALD AMIDON
(Sam)

WALTER AMIDON

JANICE LYNN ANDERSON
Basketball 1; GAA 1, 2, 3, 4; Choir 4; Fresh. Chorus 1; Colonel 3, 4; *Dial* 3, 4; French Club 3; Usher 2, 3; Hmrm. Officer 1; P.A. Announcer 3, 4; Makeup 2, 3, 4.

MELISSA ANN ANDERSON
(Lisa)
Student Council Rep. 1; Sports Manager Volleyball, Softball 1; GAA 1, 2, 3, 4; Cheerleader JV Capt., Varsity 3, 4; Choir 3, 4; *Colonel* 4; Makeup Crew 3, 4; Pep Club 1, 2, 3, 4; Model Congress 2, 3, 4; Prom 3; Variety Show 4.

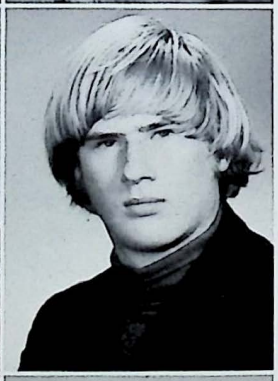

D. GLENN ANNIS
Skiing 1, L3.

MARGARET AUGUSTINOWITZ
(Peg, Brandy)
The Other 3, 4; Office Assistant 1, 2, 3.

PAUL BACON

PAUL BALLOU
National Honor Society 3, 4; Tyler Awards 3; Balfour Awards 1; Student Council 4; Football 1, 2, L3; Skiing 1, L2, 3, 4; Tennis 3, 4; Debate 3, 4; Ecology Club 2; Class Marshall 3; Hmrm Officer 1, 2, 3, 4.

LAWRENCE E. BARNES
(Larry, Barny)
Baseball 1; School Play 4; Musical 4.

JAMES PATRICK BARRETT
(Jim)
Football 1, 2, L3, 4; Baseball 1, 2, L3, 4; Basketball 1, L3, 4; Teachers Asst. 4; Model Congress 3; Varsity Club 3, 4.

WARREN FRANK BARTLETT
(Sneaker)
FFA 2.

DONNA MARIE BARTLEY
Band 1; Spanish Club 2; Usher 3.

ELAINE BARTON

JAMES MELVIN BARTON
(Jim)
Boys' State 3.

BARBARA JEAN BELAIR
(Barb)
Sherman Contest 2, 3; Stage Crew 2.

DAWN LORRAINE ADAMS
(Dutches, Smiley)
Office Assistant 1, 2.

DONALD AMIDON
(Sam)

WALTER AMIDON

JANICE LYNN ANDERSON
Basketball 1; GAA 1, 2, 3, 4; Choir 4; Fresh. Chorus 1; Colonel 3, 4; *Dial* 3, 4; French Club 3; Usher 2, 3; Hmrm. Officer 1; P.A. Announcer 3, 4; Makeup 2, 3, 4.

MELISSA ANN ANDERSON
(Lisa)
Student Council Rep. 1; Sports Manager Volleyball, Softball 1; GAA 1, 2, 3, 4; Cheerleader JV Capt., Varsity 3, 4; Choir 3, 4; *Colonel* 4; Makeup Crew 3, 4; Pep Club 1, 2, 3, 4; Model Congress 2, 3, 4; Prom 3; Variety Show 4.

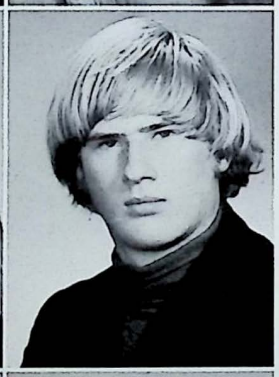

D. GLENN ANNIS
Skiing 1, L3.

MARGARET AUGUSTINOWITZ
(Peg, Brandy)
The Other 3, 4; Office Assistant 1, 2, 3.

PAUL BACON

PAUL BALLOU
National Honor Society 3, 4; Tyler Awards 3; Balfour Awards 1; Student Council 4; Football 1, 2, L3; Skiing 1, L2, 3, 4; Tennis 3, 4; Debate 3, 4; Ecology Club 2; Class Marshall 3; Hmrm Officer 1, 2, 3, 4.

LAWRENCE E. BARNES
(Larry, Barny)
Baseball 1; School Play 4; Musical 4.

JAMES PATRICK BARRETT
(Jim)
Football 1, 2, L3, 4; Baseball 1, 2, L3, 4; Basketball 1, L3, 4; Teachers Asst. 4; Model Congress 3; Varsity Club 3, 4.

WARREN FRANK BARTLETT
(Sneaker)
FFA 2.

DONNA MARIE BARTLEY
Band 1; Spanish Club 2; Usher 3.

ELAINE BARTON

JAMES MELVIN BARTON
(Jim)
Boys' State 3.

BARBARA JEAN BELAIR
(Barb)
Sherman Contest 2, 3; Stage Crew 2.

BONNI BELLVILLE

ILENE ANNE BELLVILLE
(Leany)
Hmrm. Officer 4; Choir 2, 3, 4; Colonel Typist 4; Dial 3, 4; Sherman Contest 2, 3, 4; Stage Crew 4; Spanish Club 1, 2; Variety Show 2, 3, 4.

CRAIG ALAN BENGTSON
(Bingy)
Football 1, 3; Basketball 1, 2, 3, 4; Track 1; Golf 2, 3; Choir 3, 4; Musical 3, 4; Prom 3; Teachers Asst. 3, 4; Model Congress 3; Dance Committee 3; Variety Show 4; Varsity Club 3, 4.

HAROLD BENWARE, JR.

DAVID BILLARD
(Dave)
Basketball 1; Soccer 1, 2, 4L; Skiing 1; Tennis 2, 3; Gymnastics L1, L2, L3, 4; Choir 2, 3, 4; Musical 2, 4; Stage Crew 3; Model Congress 2, 3, 4; Variety Show 2, 3, 4; Dance Comm. 3.

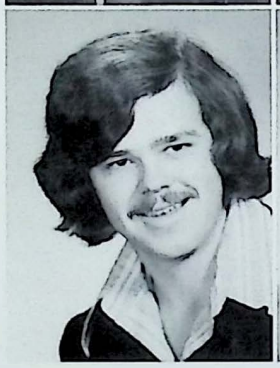

MARTIN BOZETARNIK

NANCY BRANKA

DAVID BREWER
(Romeo)

EARL FRANCIS BRISSETTE
(Whirly)

JAMES N. BURKE
The Other 4, Editor-in-Chief; Harmony High 1, 2, 3, 4; Asst. Tech. dir. 3; School Play 1, 2, 3; Musical 2, 3, 4; One Act Play Contest 3; Stage Crew 1, 2, 3, 4; Model Congress 2, 3; Austine School Lang. Comm. 2; NESPC 4; Variety Show 1, 2, 3.

ANNE FRANCES BURROWS
Basketball 1, L2, 3, 4, Capt. 4; Tennis L1, 2, 3, 4; Field Hockey 1, L2, 3, 4; Girls Int. Sport 1, 2, 3, 4; GAA 1, 2, 3, 4; Pep Club 1; Model Congress 3, 4; Dance Comm. 3; Prom 3

BRADFORD DENNIS BUTLER
(Brad)
Football 1; Junior Achievement 1.

MADELINE BUTTOLI
(Lynn)
Student Council 4; Class Off. 4; Choir 3, 4; Harmony High 4; Sherman Contest 3; FTA 2, State Session 3, 4; Usher 2, 3; P.A. Announcer 3, 4; Hammonton Jr. Sr. High 1; Model Congress 3, 4; Variety Show 3, 4.

SUE BUZBY
Majorette 1, 2; Variety Show 1, 2; Career Day 3; Vocational Asst. 4.

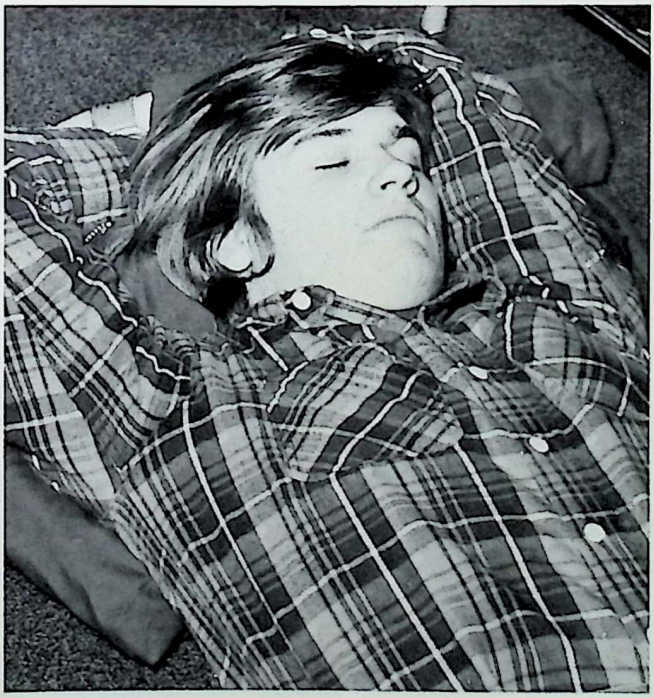

COLLEEN CATHERINE CASEY
Student Council 1; Cheerleader 2, L4.

DONALD C. CHAPIN
Soccer 3, L4.

BONNIE LEE CLEVELAND
(Bon Bon, Bonsi)
Choir 1, 2, 3; Musical 2; FFA 4; Sherman Contest 3, 4; P.A. Announcer 3, 4; Variety Show 1, 2, 3, 4.

JENNY EVELYN COFFIN
(Jen)
Pep Club 2, 3; Library Aide 1; Model Legislature 3; Ticket Taker 1.

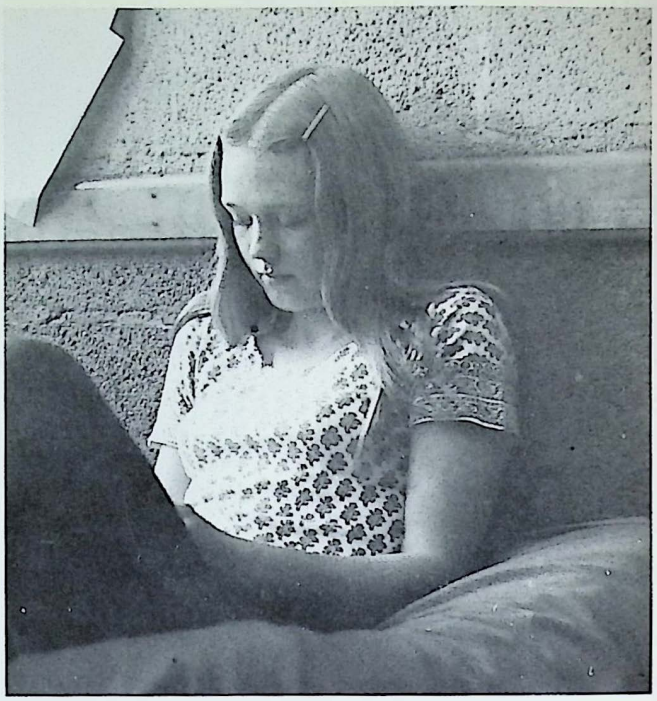

DAVID J. COOK
(Cookie)
The Other 4; Teachers Assistant 4.

STEPHEN COUGHLIN

THOMAS MICHAEL CUMMINGS

LINDA JEAN CUNNINGHAM
Girls Int. Sport 1, 2, 3, 4; GAA 1, 2, 3, 4; Cheerleader 2, 3L, 4L; Capt.; *The Other* 4; FNA 1; Spanish Club 1; Pep Club 1, 2, 3, 4; Ticket Taker 1; Teachers Asst. 4; H.R. Officer 1.

DEBRA ANN DAVIDSON
(Deb, Debbie)

DEBRA ANN DEAN

DEBRA DEARBORN
(Deb)
Student Coun. 1, 2, 3, 4; Basketball 1; Skiing L2, 3, 4; Tennis L2, 3, 4; Field Hockey 1, L2, 3, 4; GAA 1, 2, 3, 4; Choir 1, 2, 3; *The Other* 4; Pep Club 1; Teachers Asst. 3, 4; H.R. Officer 3; Model Congress 3; Variety Show 1, 2, 3.

KATHLEEN LOUISE DEARBORN
(Kathy)
Int. Sport 2, 3, 4; GAA 2, 3, 4; FNA Treas. 3; Pep Club 2; Teachers Asst. 4; Library Asst. 1; Model Congress 2, 3, 4.

SUSAN C. DESSAINT
(Sue)
GAA 1, 2, 3; Prom 3 Hindsdale; Experiment in Friendship 2.

SARAH DEWITT
Girls' State 3; Softball L2, L3; Basketball 1, L2, L3, L4 Capt.; Field Hockey 2, L3, L4, Capt.; Girls Int. Sport 1, 2, 3, 4; GAA 1, 2, 3, 4; Band 1, 2, 3, 4; Spanish Club 1, 2; Usher 3; Teachers Asst. 4; H.R. Officer 1.

MARK DEYO
Football 1, 2, 3, L4; Baseball 1; Golf 3, 4.

LAURA DIMICK

HAROLD DONIVAN

DEBORAH DOUCETTE

JAMES EDWARD DOUGLAS
(J.D.)
Chess Club 2, 3.

GORDON DOWNING

SCOTT DOYLE

PATRICIA ANN DRUKE
(Patty)
National Honor Society 3, 4; Tyler Awards 2; Balfour Awards 1, 2; Student Council P1, 2, 3; GAA 1, 2, 3; Debate 2, 3; Sherman Contest 1, 2, 3, 4; Bridge Club 3, 4; Prom 3; H.R. Officer 3; P.A. Announcer 2, 3, 4; Model Congress Steering Comm. 3, 4; AIC 2, 3, 4; Model Congress 2, 3.

FRANCIS DUNHAM

DAVID E. DURANT
(Toot)
Football 1; Track 1, 2, 3; Band 1, 2; School Play 3; One Act Play Contest 3; Stage Crew 2, AV 1, 2, Cribbage Club 4; Model Congress 4.

STEVEN C. DURBOROW
(Steve)
Student Council 1, 2, 3; Football 1, 2, 3; Gymn. L2, 3; Choir 1, 2, 3; Musical 2; Prom 3.

MICHAEL A. DUSAVITCH
Student Council 4; Debate 3; FFA 1, 2, 3, P4; Model Congress 3, 4.

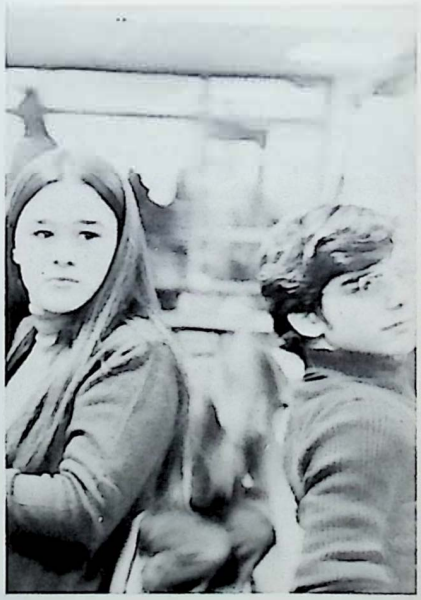

CHRISTINE SUE ELWELL
(Chris)
Nat. Hon. Soc. 3, 4; Girls' State 3; Softball 2, L3; Basketball 2, L3, 4; Track 4; Field Hockey L3, 4; Girls Int. Sport 1, 2, 3, 4; Sports Mang. 2; GAA 1,2, 3, 4; Choir 2, 3, 4; Vt. St. Mus. Fest. 2; *The Other* 3, 4; Sherman Contest 2, 3, 4; FTA 1, 2, 3; Tickets 3; Teachers Asst. 3, 4; Model Congress 2, 3, 4; Var. Show 2, 3, 4.

ELLEN EMILY FAIRCHILD
Nat. Hon. Soc. 3, 4; Girls' State 3; Class Sec. 3; Field Hockey 2, 3, L4; Girls Int. Sport 1, 2, 3, 4; GAA 1, 2, 3, 4; Color Guard 2; Choir 1, 2, 3, 4; Vt. St. Mus. Fest. 4; *Colonel* 3, 4; *Dial* 2; School Play 2; Musical 2, 3, 4; French Club 3; Prom 3; Usher 2, 3, 4; Tickets 2, 3, 4; Office Asst. 1; H.R. Pres. 1; Chorus Council 3, 4; Model Congress 2, 3, 4; Var. Show 1, 2, 3, 4.

DARRELL FILGATE

PAUL EVANS
(Ralph)
Basketball L2, 3, 4; Soccer L3; Tennis L3, 4; Baseball 2; Sports Manager 2, 3, 4.

PATRICIA FARNUM

CYNTHIA FINNELL
(Cindy)
GAA 1; Choir 1, 2; Pep Club 1; Variety Show 1, 2; Career Day 3; Vocational Asst. 4.

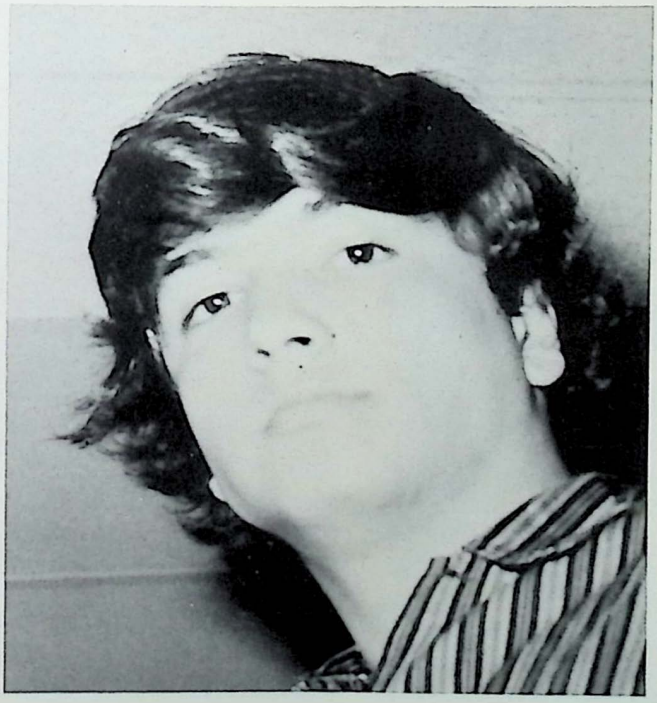

KAREN FINNELL
Goffstown H.S., N.H. 1; Athol Regional H.S. Mass. 2; Model Congress 3.

THOMAS F. FITZGERALD
(Fitz)
Football 2, 3; Basketball 1; Sports Manager 1, 2, L3, 4; FFA 4; Model Congress 2, 3, 4; Ticket Taker 2, 3; Usher 2.

DIANE FORTIER

THEODORE FRANKLIN
(Ted)
Tyler Awards 3; FFA 1, 2, 3, 4; One Act Play Contest 1.

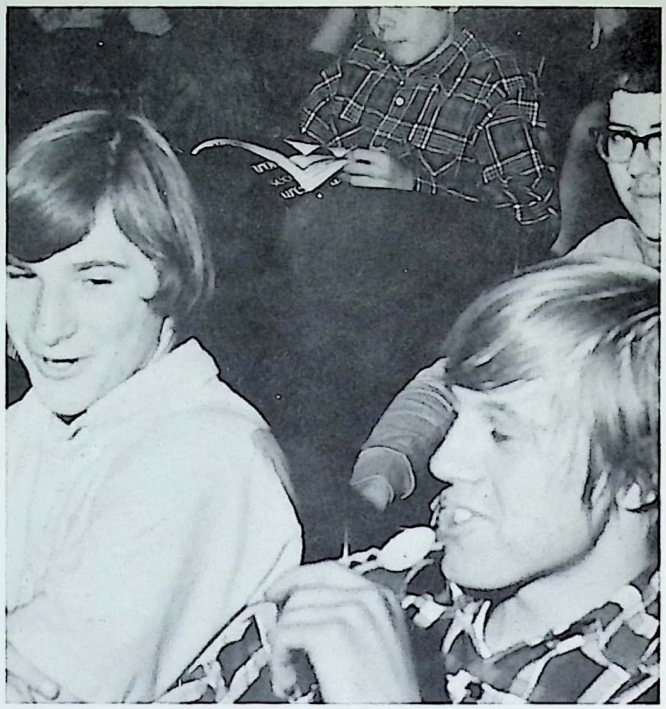

LINDA ANN FREDERICKS
Basketball 1, 2; GAA 1, 2; Field Hockey 2; Girls Int. Sport 1, 2; Choir 2; Glee Club 1; Usher 1, 2; H.R. Officer Sec. 1; Model Congress 2, 3; Variety Show 2, 4.

LINDA MARIE FUMAGALLI
FHA Sec. 3; Library Aid 3, 4; Office Asst. 3.

MELISSA SUSAN GALANES
(Missy)
Student Council 1, 2; Girls Int. Sport 1, 2, 3, 4; Gymn. 2; GAA 1, 2, 3, 4; Cheerleader Capt. 2, L3, 4; Spanish Club 2, 3; Pep Club 1, 2, 3, 4; Prom 3; Model Congress 1, 2, 3, 4; Variety Show 4; Class Comm. 2, 3, 4.

DOREEN GALE

JEAN L. GASSETT
GAA 1, 2; Cheerleader 3; *Colonel* Special Events 3; Office Asst. 4; P.A. Announcer 2; Model Congress 2, 3, 4.

JOSEPH ALBERT GEMBAROWSKI
(Gembo)
Football L1, 2, 3, 4; Basketball 1, 4; Track L1, 2, 3, 4.

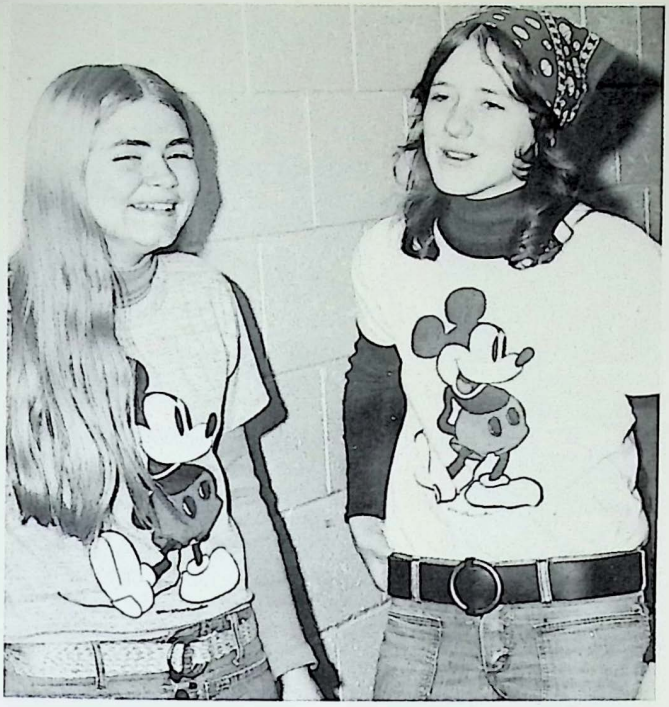

RICKY GILBEAU

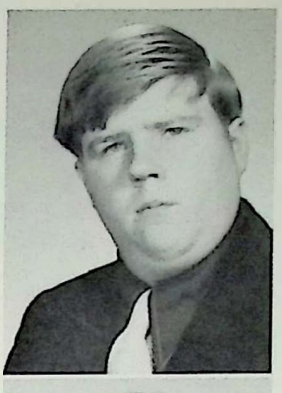

LUCY ANNE GODDARD
Vocational Office Assistant 1.

JILL ROWENA GOODELL
GAA 1; Fresh. Chorus 1; FNA 1; Variety Show 1; Prom 3; Ticket Taker 3.

JANET GOSS
National Honor Society 3, 4; Girls Int. Sport 2, 3; GAA 1, 2, 3, 4; Choir 2, 3, 4; Fresh. Chorus 1; *Colonel* 3, 4; Activities Editor; *Dial* Literary Ed. 2, 3; Harmony High 3; School Play 2, 3, 4; Musical 2, 3, 4; French Club 2; Ticket Taker 4; Usher 4; H.R. Pres. 2; Model Congress 2, 3, 4; Tutor 3, 4; Variety Show 2, 3, 4.

JEFFREY GOUGER

WILLIAM H. GRASS
(Bill)
National Honor Society 3, 4; Balfour Awards 1, 3; Boys' State 3; Student Council 1, 2; Class Vice-Pres. 2; Football 1, L2, 3, 4 — Capt.; Basketball 1, L3, 4; Baseball 1, 2, L3, 4; Choir 3; Musical 2; Model Congress 2, 3, 4.

PATRICIA L. GRIFFIN
Basketball 2; GAA 1, 2, 3, 4; Girls Int. Sport 1, 2, 3, 4; Choir 2, 3, 4; *Colonel* 4; Harmony High 3; Musical 4; French Club 2, 3; Usher 1, 2, 3; Tutor 1; H.R. Officer 1, 2, 4; Variety Show 2, 3, 4; Model Congress 2, 3, 4.

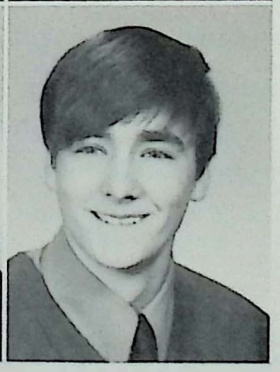

JOSEPH STEPHEN HABICH, III
(Joe)
Class Pres. 3, VP 4; Football 3; Model Congress 2, 3; Career Days 3, 4; *Colonel* Fitness Award.

ANDREA FAITH HAMILTON
(Andy)
GAA 1, 2, 3, 4; Band 1, 2, L3, VP 4; Pep Band 1, 2; Choir 2, 3; Fresh. Chorus 1; Vt. St. Mus. Fest. 2; *Dial* 2, 3, 4; FFA 4; Variety Show 1, 2, 3, 4.

SANDRA J. HASKINS
(Sand)

KARL HEALEY

ROBIN ANN HEBBARD
(Chester)
Whitingham High School 1, 2; Basketball 1, L2, 3; Girls Int. Sports 3, 4; Choir 1, 2, 3, 4; School Play 2, 3, 4; Musical 2, 3, 4; Stage Crew 2, 3; Usher 4; Model Congress 3, 4; Class Officer 1, 2.

KATHY HIGLEY

PERRY EDWARD HOELL
(Whippie)
Usher 2, 3; Model Congress 2, 3.

VALARIE JEAN HOLDEN
(Val)
Colonel 4; *The Other* 4; FHA 1; Teachers Asst. 4; Office Asst. 4.

ROBERT HOLLAND

DAWN I. HOYT
Office Assistant 1, 2, 3.

DOUGLAS N. HUNT
(Doug)
Football 1, 2, L3, 4; Track 1, 2, L3, 4; FFA 1, 2, T3, T4.

JOSEPH MARTIN JEWETT
(Joe)
Football 1; Soccer 3, 4; Track 2, 3, 4; Skiing 1, 2, 3, 4; Fresh. Chorus 1; Stage Crew 4.

ROY H. JOHNSON
(Rollie)

JOHN KENNEY

MARK ROBERT KNEELAND

MARK LAFLAM

JEANETTE ELEANOR LANE
(Jenny)
National Honor Society 3, 4; Balfour Awards 1, 2, 3; Student Council 2, 3, 4; Class Treas. 2, 3, Sec. 4; Field Hockey 3, 4; GAA 1, 2, 3; Girls Int. Sport 1, 2; Pep Band 1; Choir 1, 2, 3, 4; Vt. St. Mus. Fest. 4; School Play 1, 2, 3, 4; Musical 2, 3, 4; One Act Play Contest 3, 4; Variety Show 1, 2, 3, 4; Model Congress 1, 2, 3, 4; Prom 3; Usher 1, 2, 3.

STEPHEN LAPAN

BERNARD LAROCK
(Rocky)
Skiing 1, L2, 3, 4; Tennis 1, 2.

REBECCA ROXANN LARSON
(Robin)
National Honor Society 3, 4; Girls' State 3; GAA 2; Basketball 1; Skiing L1, 2; Field Hockey 1, L2; Girls Int. Sport 2; Choir 3; Vt. St. Mus. Fest. 4; Model Congress 2, 3, 4; Variety Show 1, 2, 3, 4.

BEVERLY LAUGHTON
(Bev)
FTA 2; Library Aide 2.

SANDRA ESTHER LAVALLEY
(Sandy)

DEBORAH LYNN LECLAIRE
(Debbie)
Balfour Awards 1; Student Council 1; Class Officer VP. 3; GAA 3; Sherman Contest 2; FHA 1; Pep Club 2; Prom 3; Ticket Taker 3; Teachers Asst. 4; Model Congress 2, 3.

KEVIN LECLAIRE

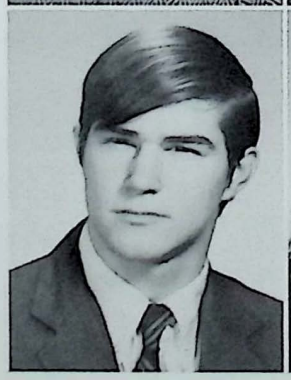

VICKI R. LECLAIRE
Downers Grove High School — North; Downers Grove, Illinois 1; Softball L3, 4; GAA 1, 2, 3, 4; Tennis L2; Basketball L2, 3, 4; Field Hockey 2, L3, 4; *The Other 4;* Teachers Asst. 4; Model Congress 3.

DEBORAH J. LEE
(Debbie)

CAROL LEONARD
GAA 1, 2, 3; French Club 3; Pep Club 2; Model Congress 2, 3, 4; Prom 3; Ticket Taker 2, 3; Office Asst. 1.

CARL M. LYNDE

CHARLES B. MacFARLAND
(Chuck)
Debate 3, 4; Bridge Club 3, 4; Model Congress 1, 2; Dance Committee 1.

KAREN MAHER
National Honor Society 4; Basketball 2, L3; Field Hockey 2, L3; Girls Int. Sports 1, 2, 3, 4; GAA 1, 2, 3, 4; Color Guard 4; Choir 1, 2, 3; Fresh. Chorus 1; Sherman Contest 2, 3, 4; Variety Show 1, 2, 4; FTA 2; FNA 1, 3; Model Congress 2, 3, 4; Pep Club 1; Dance Committee 1, 2; Prom 3; Ticket Taker 1, 3, 4; Usher 1; Office Asst. 1; P.A. Announcer 2, 3, 4.

ROBERT PIERCE MARDEN
(Bob)
Stage Crew 2, 3.

SHARON LEE MARLOW
Choir 4; Girls Glee Club 4; *Colonel* 4, Typist; *The Other* 4, Typist; Prom 3; Teachers Asst. 4; H.R. Officer Pres. 1; Model Congress 3, 4; Variety Show 4; Career Day 3, 4.

DEBORAH J. MARTIN
(Debbie)

RONALD ANDREW MASTALER
(Ron, Doodle)
National Honor Society 3, 4; Student Council 3, 4; Track 2, 3, 4; Skiing L2, L3, 4, X-Country 2, L3, L4, Capt.; Band 2; Choir 4; School Play 3; Musical 3, 4; Ecology Club 3, 4; Bridge Club 4; Prom 3; Usher 3, 4; Teachers Asst. 4; Model Congress 2, 3, 4; Variety Show 4; Dance Comm. 3; Lab. Asst. 1.

SUSAN JEAN McCORMICK
(Sue)
Basketball 2; Field Hockey 2, L3; Girls Int. Sports 1, 2, 3, 4; GAA 1, 2; Band 1, 2; Choir 2, 3, 4; Glee Club 1; Musical 3; Usher 1, 2, 3; H.R. Officer Treas. 4; Model Congress 2, 3, 4; Variety Show 2, 3, 4.

JOSEPH PATRICK MEYER
(Joe)
Boys' State 3; National Honor Society 3, 4; Student Council 1; Football 1, L2, 3, 4; Basketball 1, L3, 4; Tennis L3, Baseball 1, 2; Model Congress 2, 3.

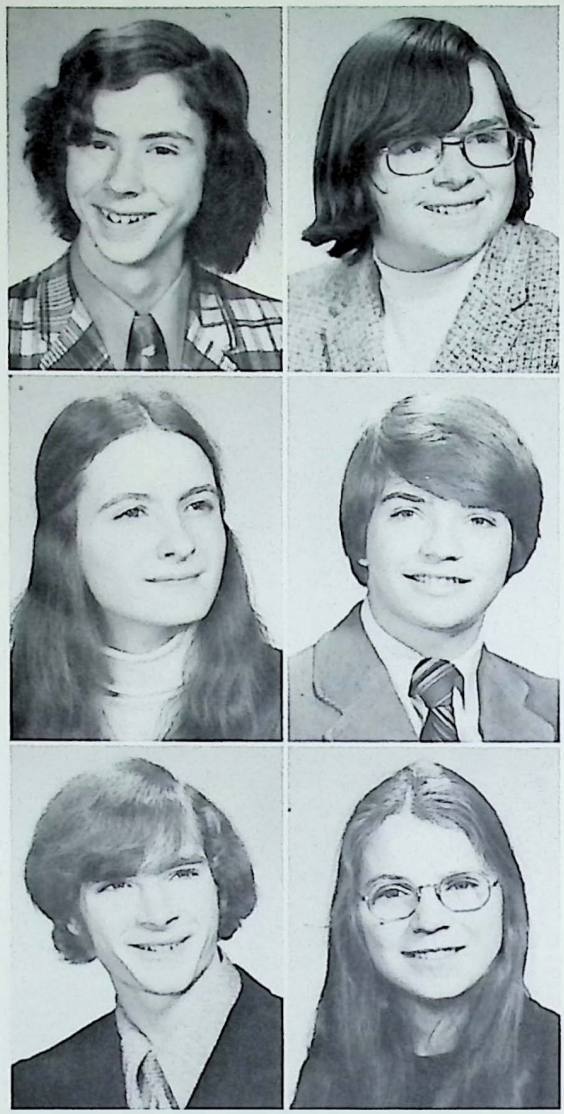

RONALD EDWARD MATTHEWS
(Ron, Ronnie)
Skiing 3.

MICHAEL PETER McINERNEY
(Hawkeye)
Student Council 3, 4; Football 1; Soccer 3; Tennis L1, 2, 3, 4; Gymn. 1, L2, 3, 4; *The Other* Ed. 4; Harmony High 2, 3; Debate 2, School Play 2, 3; Musical 2; One Act Play Contest 3; Stage Crew 2; Variety Show 1, 2, 4; Dance Comm. 1, 4; Prom 3; H.R. Officer 1.

MARY LOU MILKEY
(Mary)
National Honor Society 3, VP 4; Balfour Award 3; Field Hockey 2, Capt. 2, L4; Girls Int. Sports 1, 2, 3, 4; Band 1, 2; Choir 2, 3, 4; *Colonel* 3, Layout Ed. 4; Harmony High 1, 2; Musical 2, 3, 4; Ticket Taker 4; Usher 3, 4; Office Asst. 2; H.R. Officer 1; Variety Show 2, 3, 4; Model Congress 1, 2, 3, 4; Career Day 3, 4.

MICHAEL R. MOMANEY
Football 1, 2, L3, 4; Track 1, 2, 4; Choir 3, 4; *The Other* 3, 4; Musical 3; Sherman Contest 2, 3; Stage Crew 2, 3, 4; Varsity Club 3, 4; Model Congress 3, 4; Variety Show 3, 4.

WALTER K. MOMANEY

KEVIN MOWREY

MARY JANE MURDOCK
(M.J.)
Girls Int. Sports 1, 2, 3, 4; GAA 1, 2, 3, 4; Band 1, 2, L3; Pep Band 2; Choir 2, 3, 4; Vt. St. Mus. Fest. 2; *Colonel* 3, Sr. Ed. 4; *Dial* 2, 3, 4; Musical 3, 4; Pep Club 2; Usher 3, 4; Teachers Asst. 1, 4; Career Day 4; Model Congress 2, 3, 4; Variety Show 2, 3, 4; H.R. Officer Sec. Treas. 3.

DAVID NADEAU
Football 1, L2, 3, 4; Track 1, 2; Choir 1, 2, 3, 4; Fresh. Chorus 1; Vt. St. Mus. Fest. 3; Musical 2, 3, 4; Sherman Contest 2; Prom 3; Varsity Club 2, 3; Model Congress 2, 3, 4; Variety Show 2, 3, 4.

ROSEMARY NATOWICH
(Rose)
Girls Int. Sports 1, 2, 3, 4; GAA 1, 2, 3, 4; Cheerleader 2, L3, 4; Choir 1, 2, 3, 4; Fresh. Chorus 1; *Colonel* Photographer 4; Pep Club 1, 2, 3, 4; Ticket Taker 2; Usher 2; Office Asst. 1; Model Congress 3, 4; Usher 2; Dance Comm. 1, 2; Teen Canteen Council 1.

KIRK STEWART NIMS
Boys' State 3; Basketball 1, 2, 3, L4; Soccer L3, 4; Baseball 1, 2, L3, 4; Model UN 4.

RAMONA ANN NORTHUP
(Mona)
Tyler Awards 1, 3; Balfour Awards 1; FHA 1, 2.

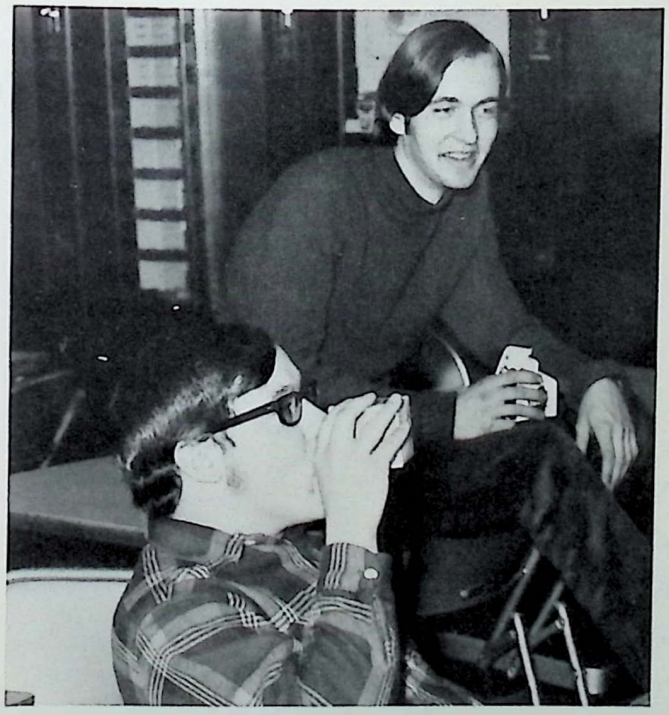

DOROTHY MARY OLMSTEAD
(Mary)
GAA 1, 2, 3, 4; Girls Int. Sports 1, 2, 3, 4; Cheerleader 3; Choir 1, 2, 3; *Colonel* 3, Bus. Mang. 4; *Dial* 3; Pep Club 1, 2, 3, 4; Usher 4; Office Asst. 4; Variety Show 1, 2, 3, 4; Model Congress 2, 3, 4.

LAURIE ANN OLSON
Gymn. 1, 2; GAA 1, 2, 3; Choir 1, 2, 3; Fresh. Chorus 1; *Dial* 1; Pep Club 1, 2.

MICHAEL PAYNE
(Payno)
Track 1; Skiing 1, 4; X-Country 1, 2L.

MARILYN JILL PEARSON
Choir 1, 2, 3; Fresh. Chorus 1; *Colonel* 4; *Dial* 3; FNA 1, 2.

BARBARA DIANE PERKINS
GAA 1, 2, 3, 4; Choir 2, 3, 4; Fresh. Chorus 1; Vt. St. Mus. Fest. 3; *Colonel* 3, 4; *Dial* 2, 3; *The Other* 4; Musical 3, 4; Spanish Club 2; Prom 3; Ticket Taker 4; Usher 3; H.R. Officer Pres. 1; P.A. Announcer 2, 3; Model Congress 2, 3, 4; Variety Show 1, 2, 3, 4.

SCOTT STEVEN PERRY
Balfour Awards 1, 2; Boys' State 3; Student Council 1, 2, T3, P4; Football 1, 2, L3, 4; Baseball 1; Golf 2, 3; Debate 2, 3, 4; Stage Crew 1; Teachers Asst. 4; H.R. Officer 1, 2, 3, 4; Model Congress 2, 3, 4; AIC 3, 4; Tutor 3; Model Assembly Steer Comm. 3, 4.

CAROL ANN PESTLE
Band 1, 2, L3, 4; Pep Band 2, 3, 4; Vt. St. Mus. Fest. 2, 3; Variety Show 4; N.E. Music Fest. Band 3.

JUNE ELIZABETH PETRIE
National Honor Society 3, 4; Tyler Awards 1, 2; DAR Award 3; GAA 2, 3, 4; Choir 3, 4; *Colonel* 3, 4, Asst. Ed.; *Dial* 3, 4; Harmony High 2, 3; Prom 3; Usher 3, 4; Variety Show 3, 4; Teachers Asst. 2, 3; Model Congress 2, 3, 4; Student Council 4; Tutor 3, 4.

ROBERT S. PHELPS JR.
(allah Bob Zappa Jr.)

DONNA MARIE PICHETTE
(D)
Gymn. 2; Cheerleader 2, 3, 4; Band 1; Choir 1, 3, 4; School Play 3; Pep Club 1, 2, 3; Usher 4; Variety Show 1, 2, 3, 4.

RONALD LEE POLLARD
(Ron)
Choir 1, 2; Fresh. Chorus 1; Variety Show 1.

DONALD POLLICA

RANDY B. POND

JANE PORTER
National Honor Society 3, 4; Balfour Awards 1; Girls' State 3; Student Council S1, 2, S3, S4; Class Officer Sec. 2, 4; Choir 2, 3, 4; *Colonel* 3, 4; *The Other* 4; Harmony High 1, 2, 3; Debate 4; School Play 2; Musical 2, 3; French Club 3; Model Congress 2, 3, 4; Steering Comm. 3, 4; Ticket Taker 3; Usher 2, 3, 4; Office Asst. 2; P.A. Announcer 2, 3, 4.

DAVID J. POTVIN
(Clunk)

JAMES FRANKLIN POUND JR.
(Jim)
Choir 2, 3, 4; School Play 3; Prom 3.

STANLEY WILLIAM POWERS

TIMOTHY EVAN PRATT
(Tim)
Soccer 1, L2, 3; Band 1, 2, 3; Pep Band 1, 2, 3; Musical 3; Bridge Club 1, 2.

RALPH H. RAUSCH
(Pachuco Killer)
Model Congress 2, 3, 4.

WILLIAM J. REARDON
(Billy)
Football 1; Track 1.

CARL RECCHIA
Westfield N. J. High School; Choir 1, 2; Variety Show 3, 4; Choir 3, 4; *Colonel* Photographer 4; Musical 3, 4.

DIANNE L. RECORD
GAA 1; Spanish Club 2; Ticket Taker 3; Usher 4; Office Asst. 4; Variety Show 4.

GAIL M. RICHARDSON
Nat. Honor Soc. 3, 4; Softball 3, 4; GAA 1, 2, 3, 4; Band 1, 2, L3, 4; Choir 3, 4; *Colonel* 3, 4; *Dial* 2, Ed.-in-chief 3, 4; Prom 3; Usher 2, 3; Teachers Asst. 3; H.R. Off. Treas. 1; Variety Show 3, 4; Model Congress 3, 4.

TERRY RICHARDSON

LINDA FAYE RILEY
School Store 1.

EDWARD A. ROBERGE
(Eddie)
Class Off. Pres. 1; Basketball 1; Choir 2, 4; Fresh. Chorus 1; Variety Show 1, 2; U.N. General Assembly 1, 2.

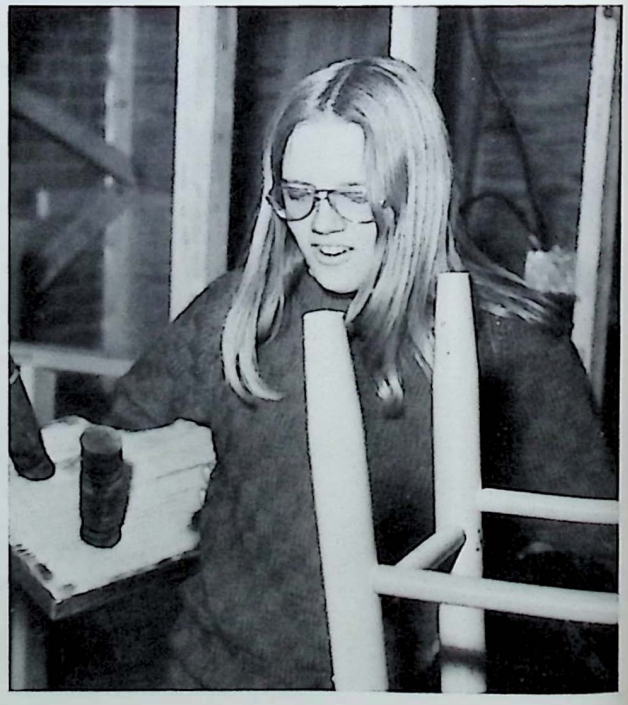

JONNI MARIE ROGERS
(Jolly)
Gymn. L2, 3, 4; Track Off. 2, 3, 4; GAA 1, 2, 3; Band 1; *Colonel* Sports Ed. 3, 4; Ticket Taker; Usher; H.R. Officer V.P. 1; P.A. Announcer 2; Model Congress 2, 4; Prom 3; Dance Comm. 1.

PETER N. ROGERS
Boys' State 3; Student Council 1, 2, 4; Vt. Asst. Stud. Councils V.P. 4; Track 1; *Colonel* 3, 4 Art Ed.; *Dial* J. H. Ed. 1, Art Ed. 2, 3; Harmony High 2; School Play 2, 3; Music 2; One Act Play Contest 4; Stage Crew 2; FTA 3; Prom 3, Ticket Taker 2; Usher 2; Teachers Asst. 3; H.R. Officer 2; Model U.N. 2, 3, 4; Expt. in Friendship 3, 4; Dance Comm. 1.

JONATHAN FLAHERTY ROHR
(Big Jon)
H.R. Officer 2; Model Congress 1.

PATRICIA ANN ROULEAU
(Pattie)
Band 1; Librarian 1, 2.

WILLIE ROUNDS JR.

LORRAINE MARY RYAN
(Lori)
The Other 3, 4; Office Assistant 4; Hindsdale High — FNA 2.

JOAN ELIZABETH SADD
(Jo)
Basketball 4; Sports Mang. 4; GAA 4; Band 1, 2, 3, 4, Pres.; Pep Band 2, 3; Fresh. Chorus 1; *Dial* 3, 4; FHA 1, 2; FFA 4; Spanish Club 2, 3; Pep Club 1, 2, 3; Prom 3; Ticket Taker 2, 3; Usher; Teachers Asst. 3, 4; Office Asst. 1, 2; Variety Show 4.

BILLIE CAROLYN SAND
(Bill)
Tennis L2, 3; GAA 1, 2, 3; Band 1, 2, L3, 4; Choir 3, 4; *Colonel* 3, 4; Asst. Ed. — Photography, Co-ed.; Musical 3; Ticket Taker 3; Usher 2, 3; Teachers Asst. 1; Model Congress 2, 3; Variety Show 3, 4.

DEBRAH MARIA SANTAGATA
(Deb)
Fresh. Chorus 1; Choir 1, 2, 3; *Colonel* 3, 4 — Special Events Ed.; Pep Club 1, 2, 3, 4; Office Asst. 1; Model St. Legis. 3; Variety Show 1, 2, 3.

MELVIN SAUNDERS JR.
(Mel)

VERLANE ANN SCHULTZ
(Lainey)
Softball 2; Track 2; Gymn. 2, 3, 4; GAA 3; Color Guard 4; Choir 2, 3, 4; Stage Crew 4; Pioneer Valley Academy 1.

KATHY ANN SHANNON
Choir 1, 2, 3; *The Other* 4, Typist; Prom 3; Variety Show 1, 2, 3.

GARY SHEPARD

JUDITH IRENE SHERMAN
(Judy, Dover)
Choir 3; Prom 3; Variety Show 3.

NANCY SHIELD
Student Council 1; Class Officer 1, Sec.; GAA 1; Glee Club 2; Pep Club 1; Model St. Legislature 1; Variety Show 1.

ALINE CATHERINE SHIPP
(Alice)
Sports Mang. GAA 2; GAA 1, 2, 3, 4; Band 1, 2, 3; Choir 2, 3, 4; Glee Club 1; *Colonel* 3, 4, Senior Ed.; *Dial* 1, Ed. 2, Ed. 3, 4; Musical 2, 3; Prom 3; Usher 2; Teachers Asst. 1, 2; Model Congress 1, 2, 3; Variety Show 2, 3, 4; Career Day 4.

NED SHUMWAY

CAROL ANN SMITH

MARY ELLEN SMITH

DOUGLAS CARL SNOW
(Doug)
Track 2, 3, 4; Skiing 1, L2, 3, 4.

KENNETH SNYDER

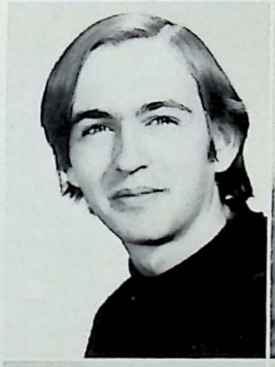

ELIZABETH SORENSEN

RICHARD SPENCER

LISA SPENO
(Lis)
Girls Int. Sports 1, 2, 3, 4; GAA 1, 2, 3, 4; Choir 2, 3, 4; Vt. St. Mus. Festival 3; *Colonel* 3, 4 — Layout co-editor; *Dial* 1, 2, 3, 4; *The Other* 4; School Play 3; Musical 2, 3, 4; FNA 1; Pep Club 1, 2, 3; Prom 3; Ticket Taker 2; Usher 1, 2, 3, 4; T.A. 3; H.R. Treas. 4.

KAREN F. SPRAGUE
Office Assistant

ELISABETH STEINMEYER
(Buz)
Girls Int. Sports 1, 2, 3, 4; GAA pres. 1, 2, 3, 4; Cheerleader 2, L3, C4; Choir 2; Fresh. Chorus 1; *Dial* 1, 2; Pep Club 1, 2, 3; Prom 3; Model Congress 2, 3, 4; Variety Show 1, 2, 4.

JEFFREY STILLINGS

GLENN ST. JOHN

WILLIAM EDWARD STOCKWELL
(Willie, Will)
Student Council 1, 2; Track 1, 2, 3, 4; Skiing 1, L2, 3, 4; X-Country 1, 2, 3, L4; H.R. Officer Treas. 2; Model Congress 2, 3, 4; Variety Show 4.

EDWARD STROMBERG

BRADY SUMNER

REBECCA LEE SYKES
(Boo-Boo, Becky)
Basketball 3; Skiing 4; Girls Int. Sports 1, 2, 3, 4; GAA 1, 2, 3, 4; Choir 2, 3; Fresh. Chorus 1; Musical 2; One Act Play Contest 4; Model Congress 3; Variety Show 1, 2, 3.

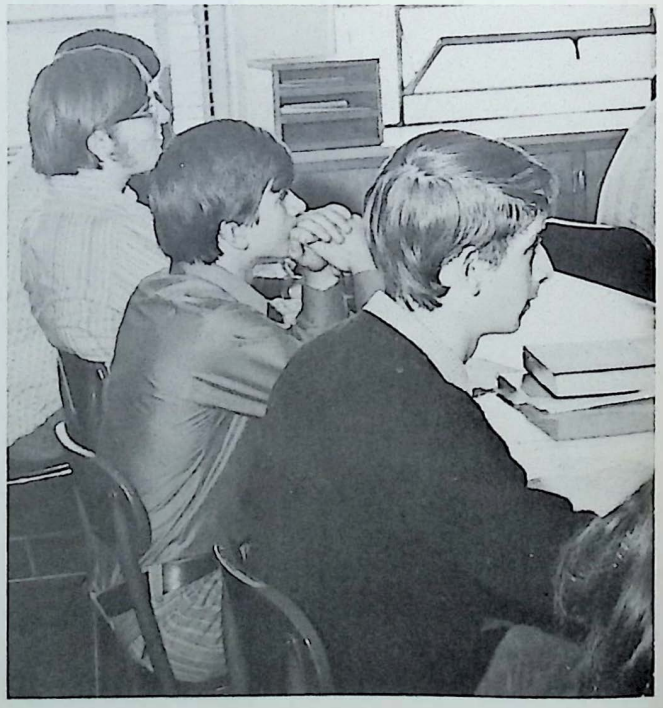

EDWARD J. TETREAULT
(Ed)
Boys' State 4; Track 1, L3, 4.

RENÉE TETREAULT
Tyler Awards 1; Balfour Awards 1; Softball 1, L2, 3; Basketball 1, L2, 3, 4; Field Hockey 1, L2, 3; Girls Int. Sports 1, 2, 3, 4; GAA 1, 2, 3.

BEATRICE THOMAS
(Bea)
Choir 1, 2, 3, 4; Vt. St. Mus. Fest. 3; *Colonel* 3, 4 — Faculty Ed.; *Dial* 2, 3, 4 Co-Ed.; FHA 1; Pep Club 1, 2, 3; Prom 3; Teachers Asst. 3, 4; Office Asst. 3; Model St. Legis. 3; School Store 3; Variety Show 1, 2, 3, 4.

BRENT THOMAS

MARSHA ANN TUTTLE
Student Council 1; Girls Int. Sports 1, 2, 3; Gymn. 2; GAA 1, 2, 3, 4; Cheerleader L2, 3; Choir 2, 3, 4; Fresh. Chorus 1; *The Other* 3; Music 3; Pep Club 1, 2, 3; Prom 3; Teachers Asst. 3; H.R. Officer 1, 2, 4.

GREGORY LAWRENCE TYLER
(Greg)
Soccer 2, 4; Skiing 3, 4; Golf 1.

TERRENCE RICHARD TYLER
(T)
Football 2; Skiing 1, 2.

RORY UNDERWOOD
Football 1; Soccer 2, L3, 4; Band 1.

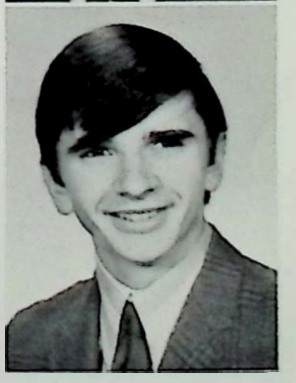

KEVIN VELLER

GRAYDON E. VIGNEAU, JR.
(Grady)
Tyler Awards 1; Boys' State 3; Football 1, 2, L3, Capt. 4; Basketball 2, 3, L4; Baseball 1, 2, L3, 4; Teachers Asst. 4; H.R. Officer Treas. 1.

DAVID WAITE

DAVID BRUCE WASHBURN
Soccer 1, 2, 3, L4; Baseball 1.

N. CAMERON WATSON
(Cammie)
Skiing L3, 4; One Act Play Contest 3; Home Study 1; Northfield School 2.

ROBIN ROLF WEBSTER

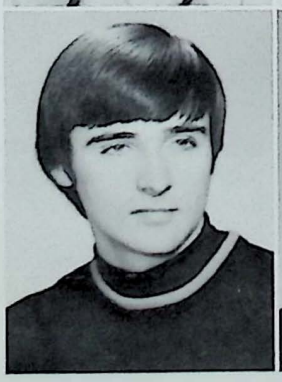

JAMES WELLS (Jim)
Football 1; Soccer 3; Baseball 1, 2, 4.

JANE F. WHEELER
FHA 1, 2; FNA 1, 2, 3, 4.

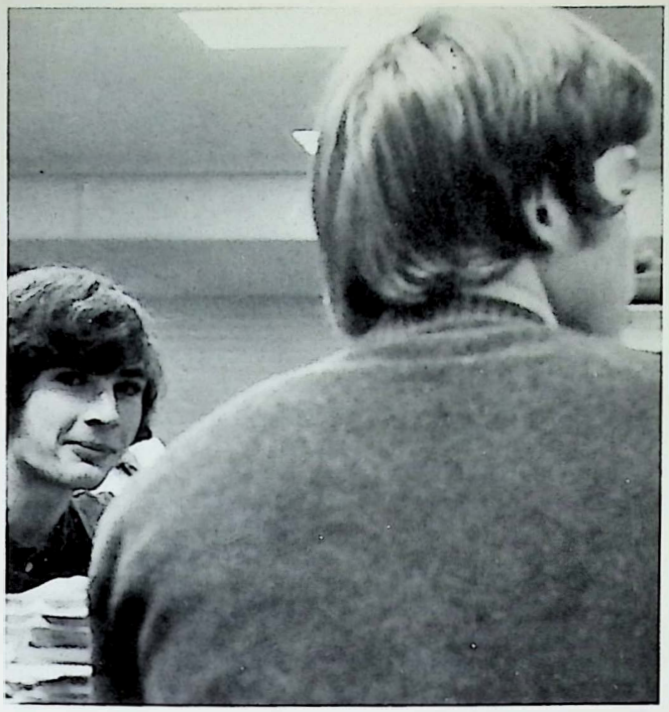

DAVID RAYMOND WHITAKER
(Whit)
Student Council 3; Track 1, 2, 3; Boys Int. Sports 2, 3, 4; Debate 1; H.R. Officer 1, 2, 3; P.A. Announcer 2, 3; Model Congress 2, 3, 4.

DAVID EDWARD WHITE
(Whitey)
Soccer L2, 3, 4; Boys Int. Sports 3, 4; Varsity Club 3, 4; Prom 3.

KEITH ERNEST WHITWORTH
Football 1; Soccer 2, L3, 4; Choir 4; Fresh. Chorus 1; Intramurals 2, 3; Variety Show 1, 4.

RONALD WILKINS

RUTH WILLIAMS

DENNIS CHARLES WILSON

ROY WILSON
(Rook)
Football 1, 2, 3, L4; Basketball 4; Baseball 1; Golf 2; Band 1; Debate 3, 4; School Play 1; Am. Legion Contest 2; Bridge Club 4; Chess Club 3, 4; Cribbage Club 4.

STEVEN J. WILSON
FFA 1, 2, 3, 4.

GARY WINSLOW

NANCY J. WISELL

BERNARD WOOD

RONALD WORDEN

RICHARD JOHN WRIGHT
(Rick)
Football 1, 2, L3, L4; Track L2, L3, L4; Baseball 1; Gymn. L1, L2, L4; Track Off. 3; School Play 3; Spanish Club 1, 2; Teachers Asst. 4.

STEVEN ZALUZNY

MARK MICHAEL ZITER
(Zip)
Boys' State 3; Nat. Honor Society 3, Pres. 4; Tyler Awards 3; Student Council V.P. 3, 4; Class Officer Pres. 4; Basketball 1; Track L1, 2, 3, 4; X-Country 1, 2, L3; Choir 3, 4; Harmony High 2; Co-dir. 3; School Play 3, 4; Musical 3, 4; One Act Play Contest 3, 4; Sherman Cont. 2, 4; Prom 3; Cl. Marsh. 3; Model Congress 2, 3, 4; Steering Comm. 3, 4; Variety Show 3, 4; Tutor 2, 3.

DANIEL ZUMBRUSKI

DOROTHY ORLENA WILSON
(Dotti)
Nat. Hon. Soc. 3, 4; Balfour Awards 2; Tennis 2L, 3, 4; Choir 3; *Colonel* 3, 4 Ed.-in-Chief; *The Other* 3; Pep Club 1, 2, 3; Prom 3; Office Asst. 3; *Dial* 2, 3 Ed.; H.R. Officer 1, 2, 3, 4; Model Congress 2, 3; Variety Show 3.

Seniors Also Graduating

PAM BICKFORD
Office Asst. 2.
ROBERT JOSEPH BITTNER II
(R.J.)
STEVEN BRUNELLE
DAVID BURKEWITZ
PRUDENCE CLEVELAND
DEBORAH REIJEAN COBB
Fall Mountain H. S. 2; Gymnastics 1; Model Congress 1; School Store 3.
ROSE COULOMBE
DONALD ELLIOTT
(Don)
GEORGE B. ELLIS
MARK ELLISON
ROGER EVANS
REBECCA GRAVES
BRUCE HESCOCK
WALLACE HOLDEN
JEAN-MARC HORNUS
NANCY KEWER
Stamford H.S. 2; Rippowam H.S. 3; Student Council 1, 2; Field Hockey 2.
DAVID NELSON
GARY NEWTON
Football 1; VICA 3; Office Asst. 2.
ARTHUR PHANEUF
BRUCE PLANTE
ROBERT SAUNDERS
DAVID SLYK
HOUGHTON SMITH
(Hoty)
MARCIA DALE SANVILLE
DALE VITTUM
DENISE M. WEHNER
CAROL ANN WHEELDEN
GAA 1; FHA 1; Pep Club 1.
TERRENCE W. WILDER
RZ D. WOODS

TERESA JEANNE CHERRIER
School Play 2; One Act Play Contest 1; Sherman Contest 2, 3; P.A. Announcer 1, 2, 3.

TINA GEER

KRYSTAL RUBY JENNESS
(Krys)
Balfour Awards 1; Skiing 1L, 2, 3; Girls Int. Sport 1; Gymnastics 1L; GAA 1; Choir 1, 2; Fresh. Chorus 1; *OTHER* 2; School Play 1, 3; Teachers Asst. 2; Variety Show 1, 2.

MICHELE MORRISON RATTE
Skiing 1L, 2B, 3; Color Guard 1; Choir 3; School Play 3; Musical 3; Model Congress 2, 3; Variety Show 3.

NANCY SHAW

LINDA O. SPAULDING

Juniors Graduating

ELIZABETH ANN WESTOVER
(Liz)
Student Council 1, 3; Class Officer Pres. 2; GAA 1, 2; Choir 1, 2, 3; Vt. St. Mus. Fest. 3; *Other* 2, 3; School Play 2; Musical 1, 3; One Act Play Contest 2; H.R. Officer Treas. 2.

ADDITIONAL JUNIORS GRADUATING

MITCH A. ELLISON
Soccer 3.
BONNIE J. GILBEAU
TRACEE LYNN LOOMIS
GAA 1, 2, 3; French Club 1, 2.

JENNIFER ANNEKE WILSON
(Jenny)
Choir 3; Fresh. Chorus 1; *Other* 3; School Play 2; Stage Crew 2; The Putney School 2.

OLDIES AND GOODIES

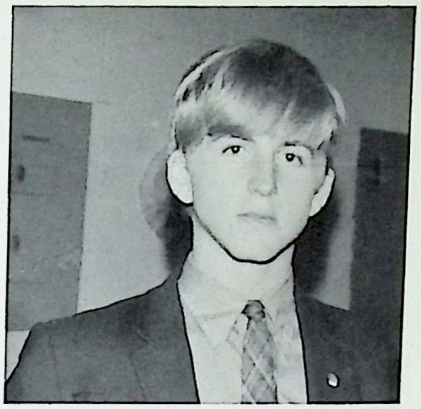

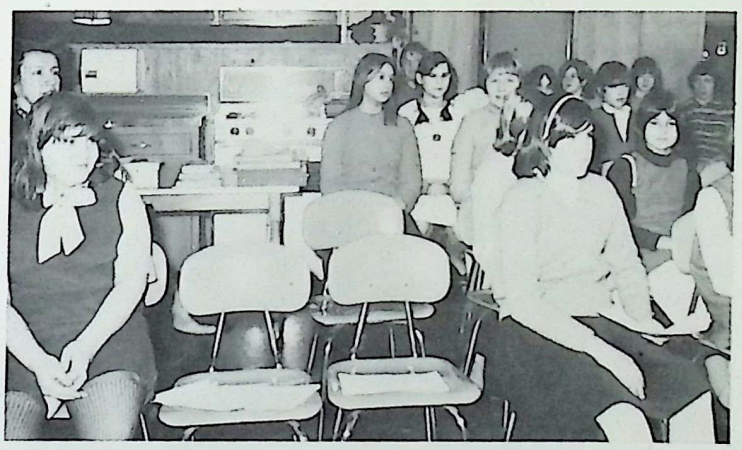

Senior Superlatives

FRIENDLIEST Debbie Santagata

MOST SOPHISTICATED
Teresa Cherrier

SCHOOL SPIRITED
Linda Cunningham

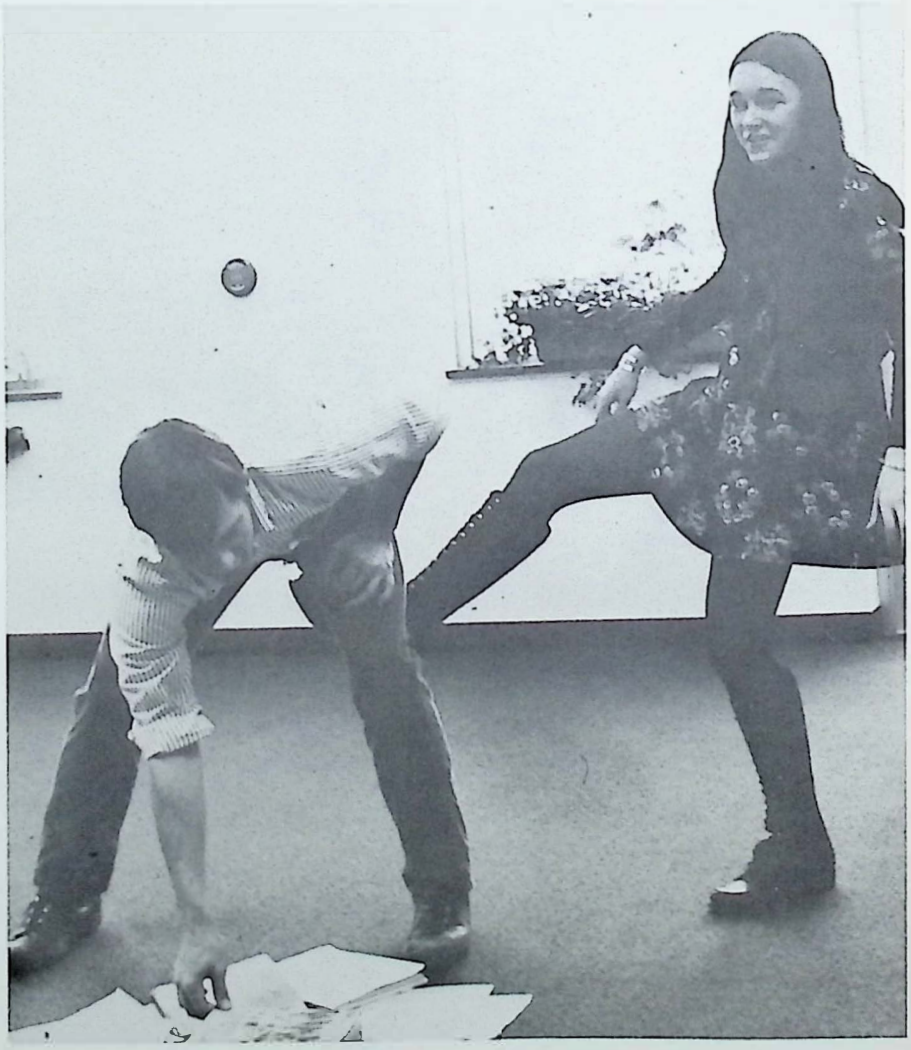

MOST INDEPENDENT Laura Dimick

HAPPY-GO-LUCKY
Sarah Dewitt

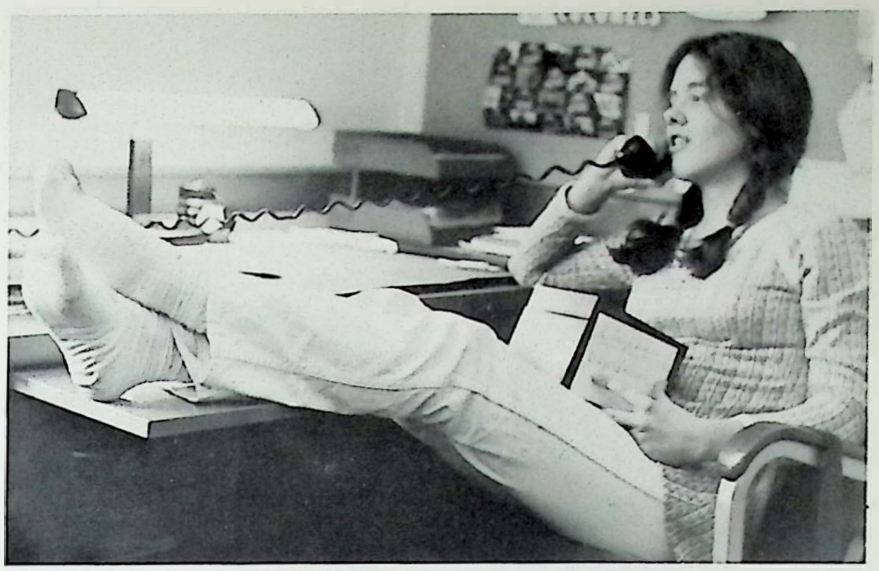

DONE MOST FOR SCHOOL
Jane Porter

MUSICIANS Carl Recchia, Mary Milkey

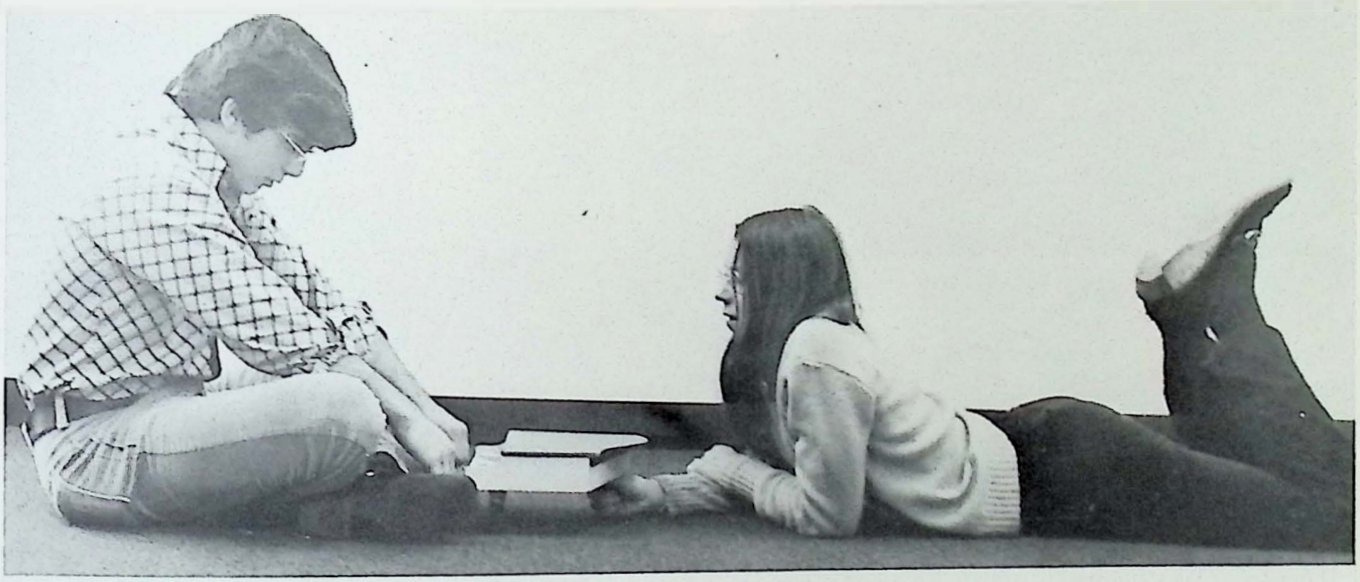

APPLE POLISHER Patty Druke

HOMEMAKER
Ramona Northup

AGRONOMIST
Mike Dusavitch

PRINTER Randy Pond

QUIETEST
Grady Vigneau

DEBATER
Chuck MacFarland

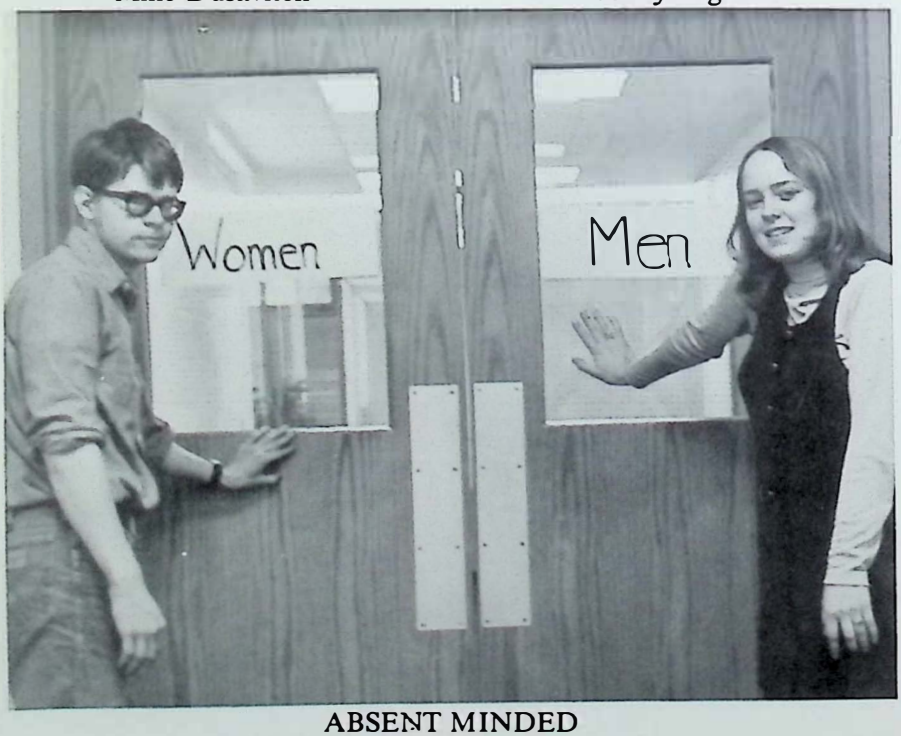

ABSENT MINDED
Willie Stockwell, Rose Natowich

WRITER Lisa Anderson

LADIES' MAN Dave Billard

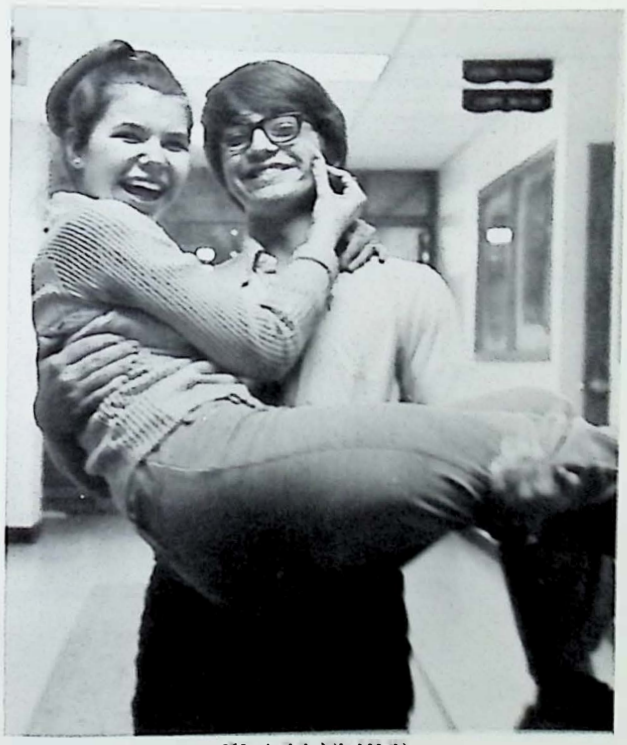

CLASS FLIRT
Donna Pichette

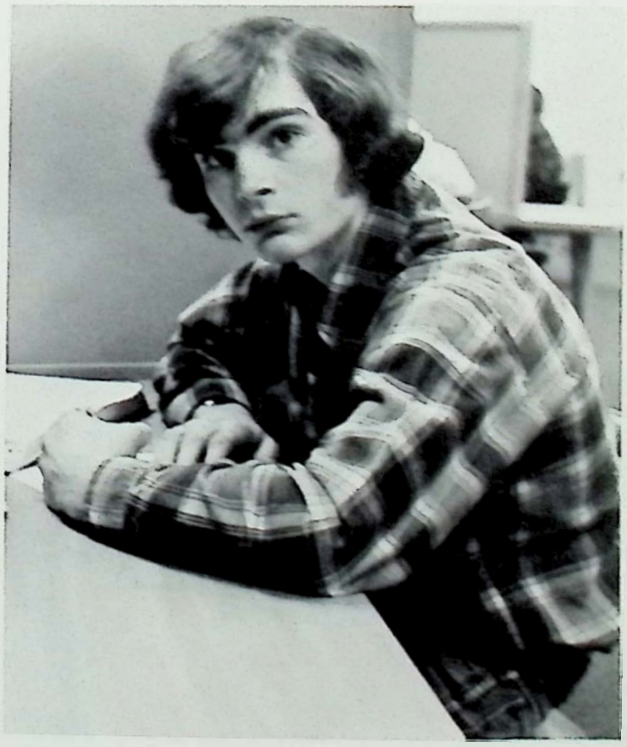

WIT
Joe Meyer

AGRONOMIST
Mike Dusavitch

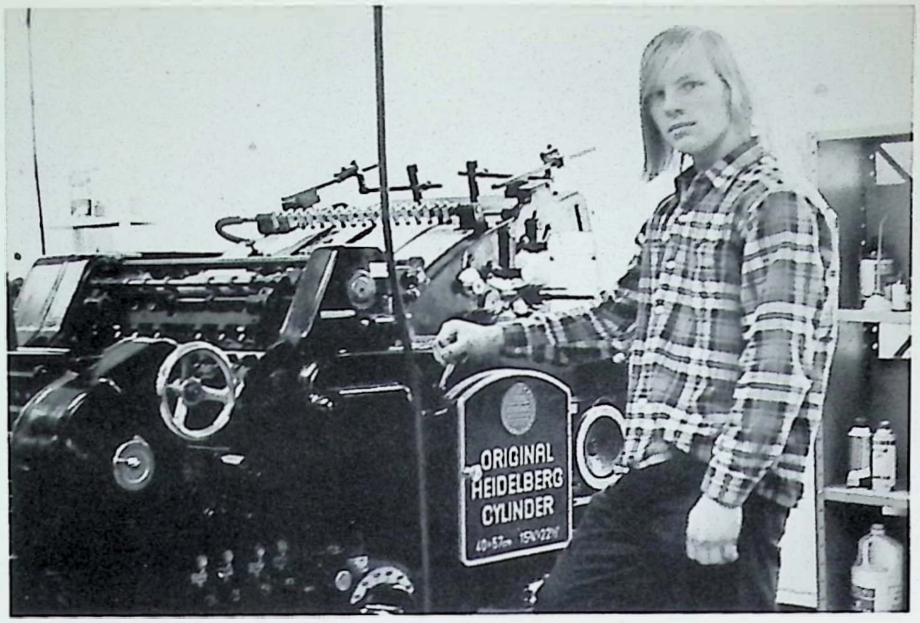

PRINTER Randy Pond

QUIETEST
Grady Vigneau

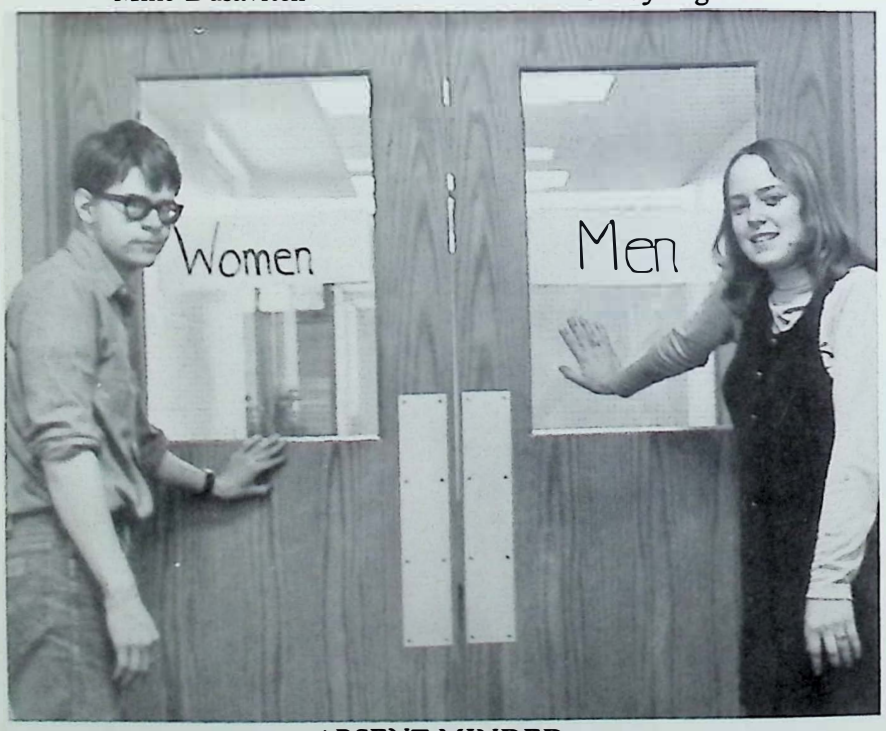

ABSENT MINDED
Willie Stockwell, Rose Natowich

DEBATER
Chuck MacFarland

WRITER Lisa Anderson

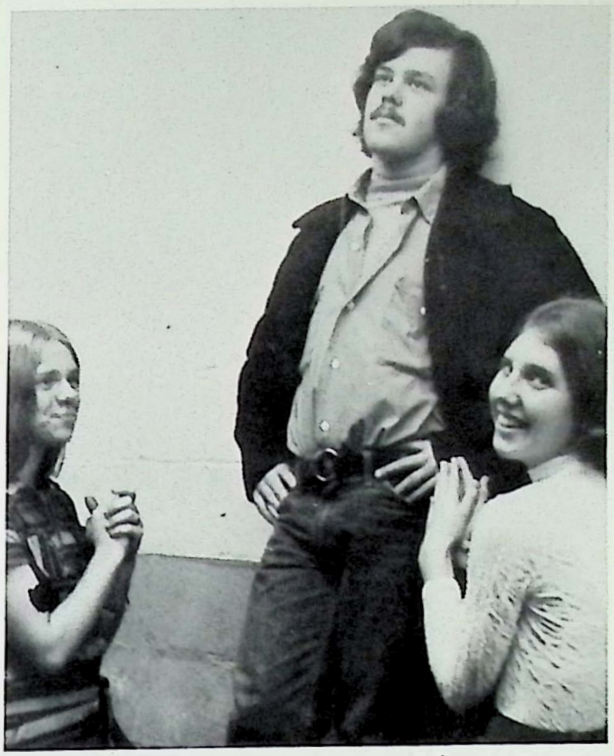

LADIES' MAN Dave Billard

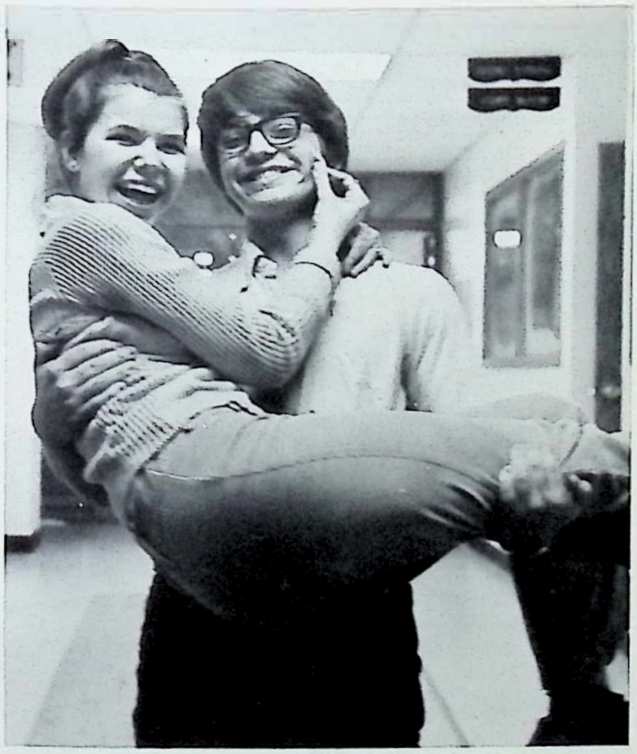

CLASS FLIRT
Donna Pichette

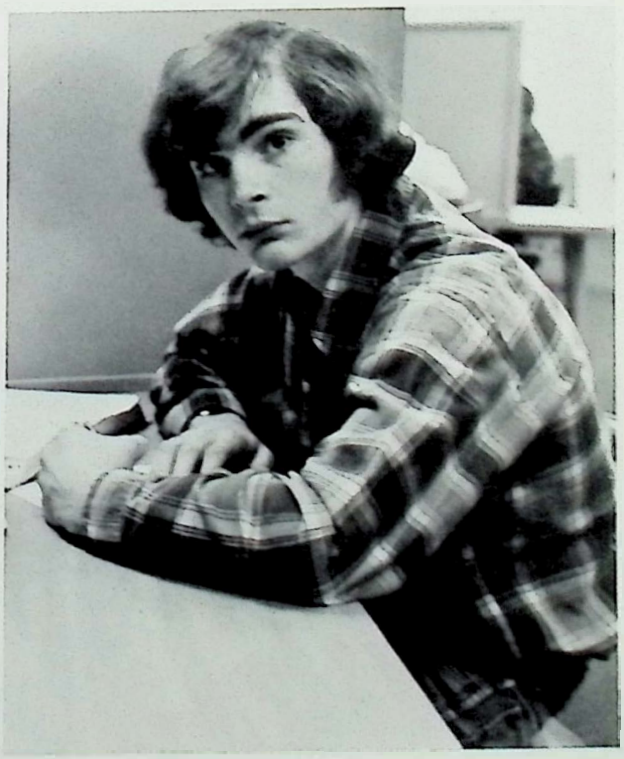

WIT
Joe Meyer

BEST NATURED
Jim Barrett, Sarah DeWitt

EINSTEIN Richard Spencer

BRAIN Robin Larson

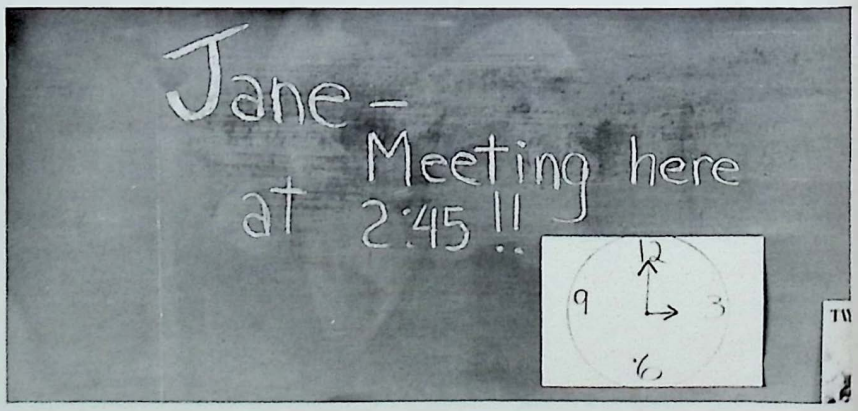

MOST RELIABLE Jane Porter

ACTRESS Jenny Lane

ACTOR Mark Ziter

BEST DRESSED
Bill Grass, Sharon Marlow

OPTIMIST AND PESSIMIST
Donna Pichette, Buz Steinmeyer

ARTISTS
Peter Rogers, Renee Tetreault

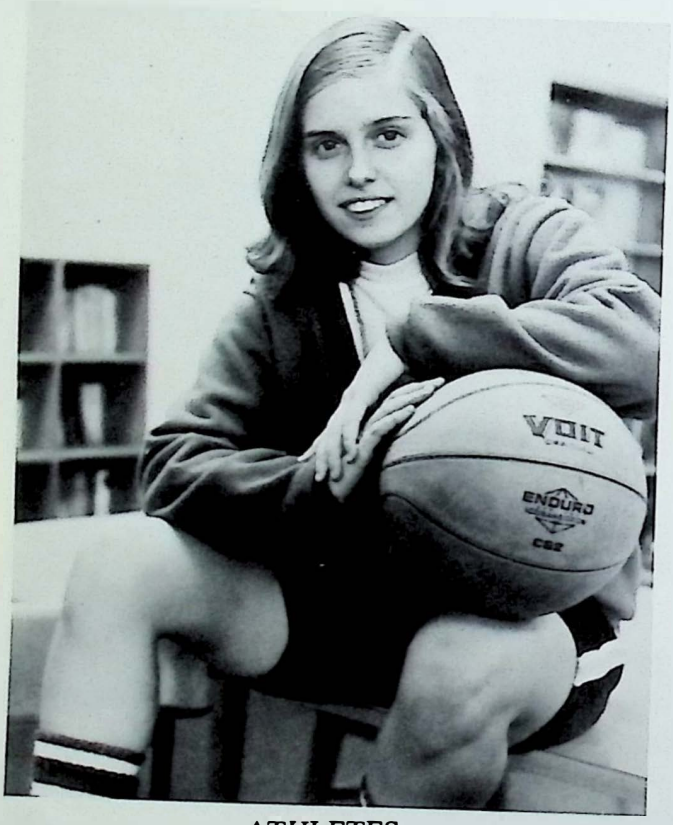

ATHLETES
Vicki Leclair

Joe Gembarowski

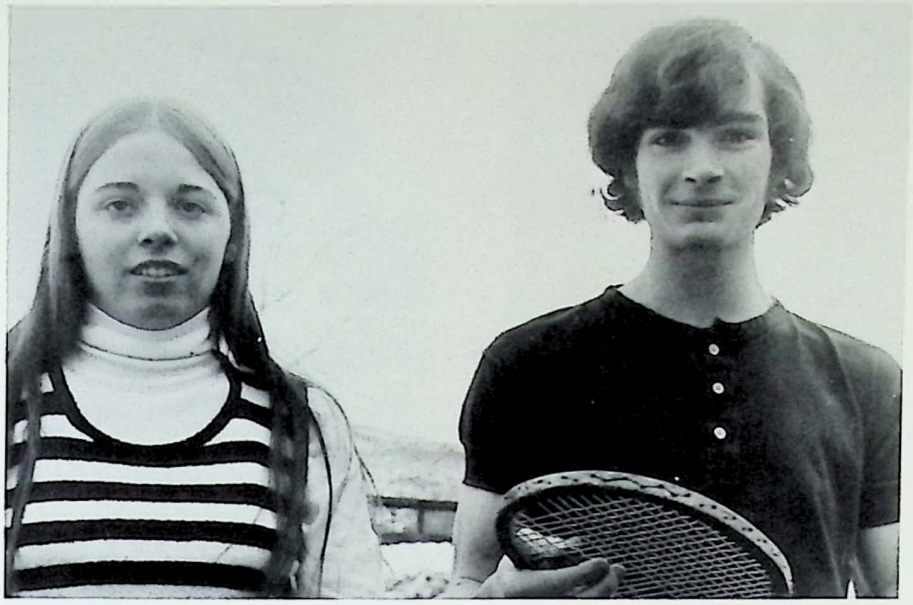

RACKETEERS
Ann Burrows, Joe Meyer

VOCALISTS
Dave Nadeau, Janet Goss

MOST LIKELY TO SUCCEED
June Petrie
Mark Ziter

BEST ALL-ROUND
Robin Larson
Bill Grass

TONGUE WAGGER Patty Druke

SENIOR CANDIDS

ADDITIONAL
SENIOR
SUPERLATIVES

MOST SOPHISTICATED
Theresa Cherrier
MECHANIC
Brady Sumner
SKIP ARTIST
Roger Evans
BEST LOOKING BOY AND
GIRL Joe Gembarowski
Laura Dimick
SKI BUGS
Deb Dearborn
Joe Jewitt
BLUSHES MOST
Steve Zaluzny

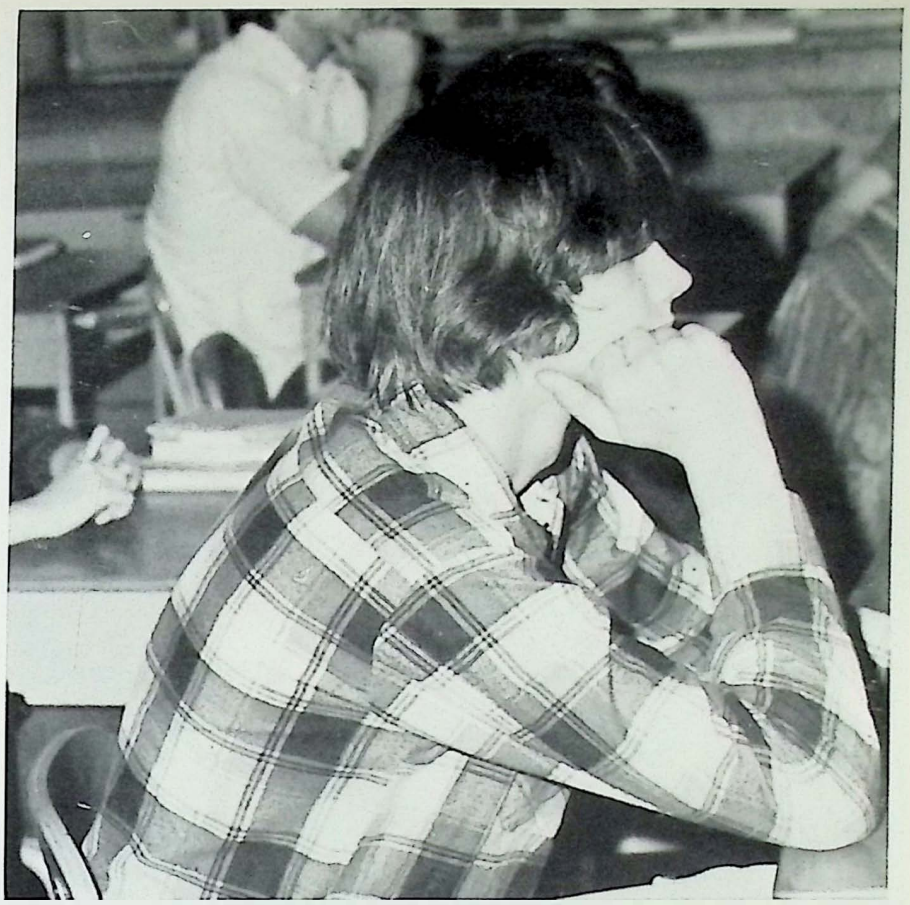

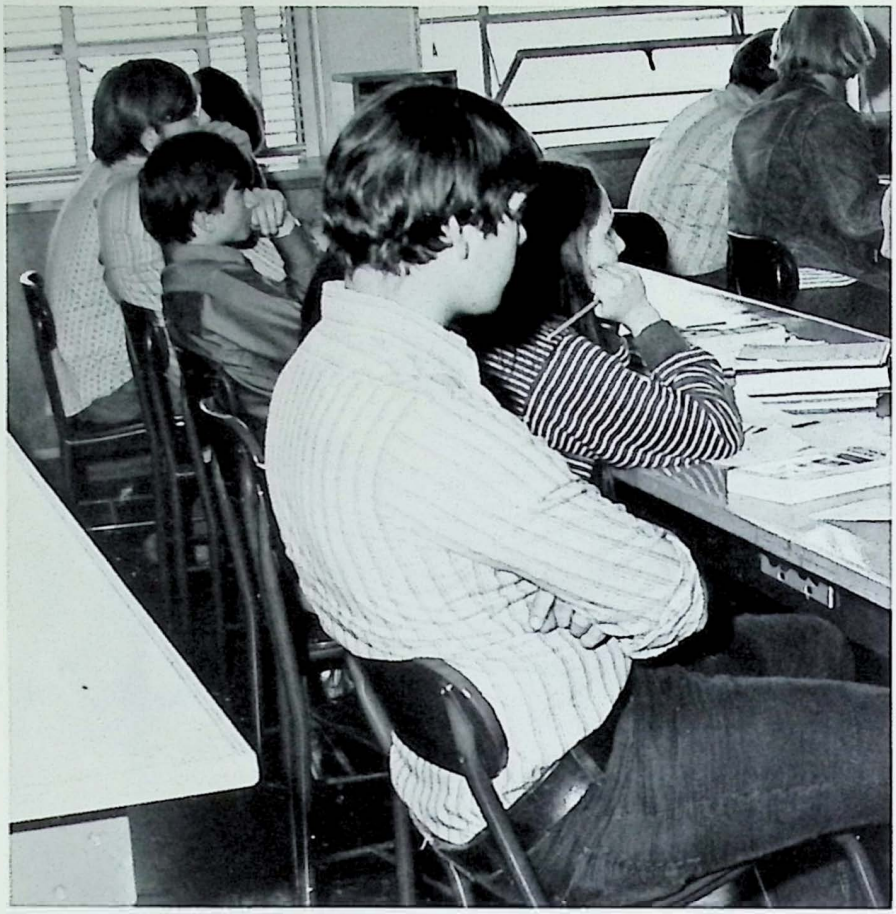

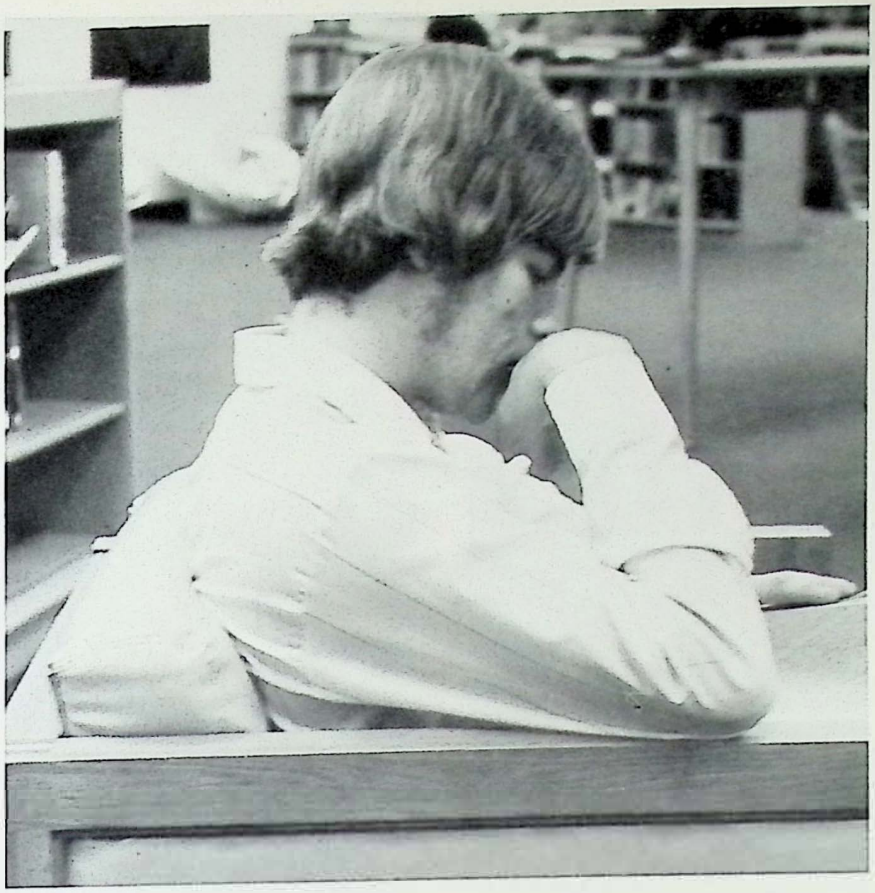

15

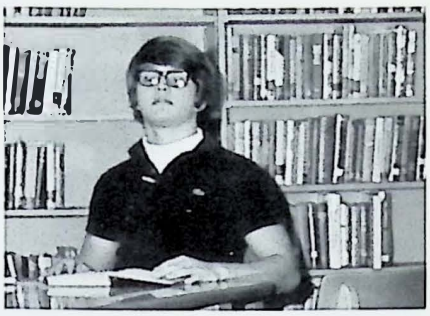

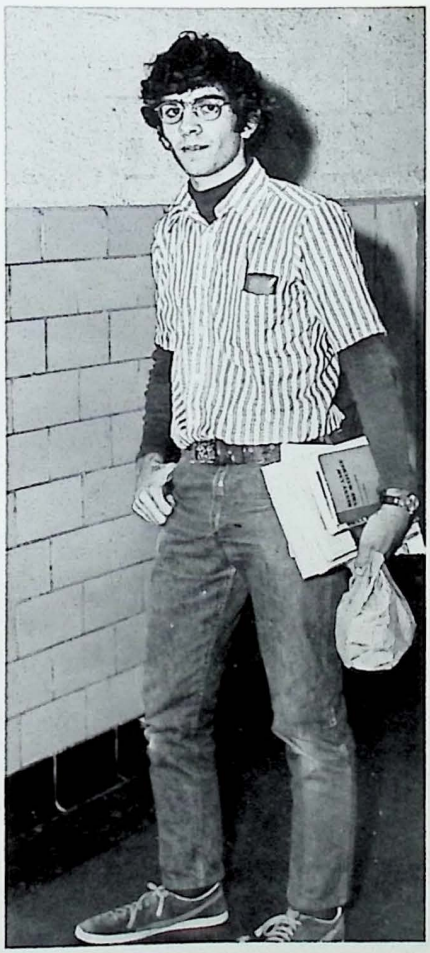

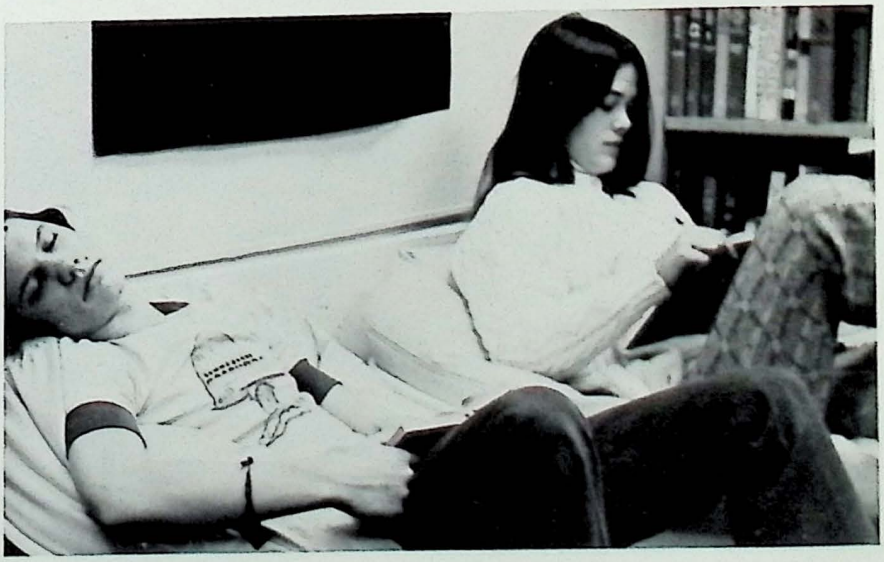

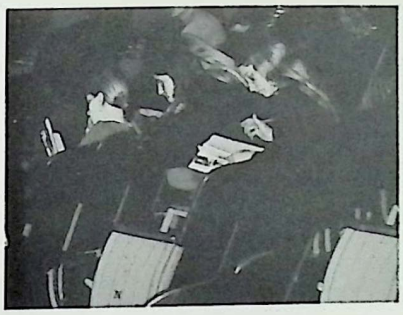

UNDE

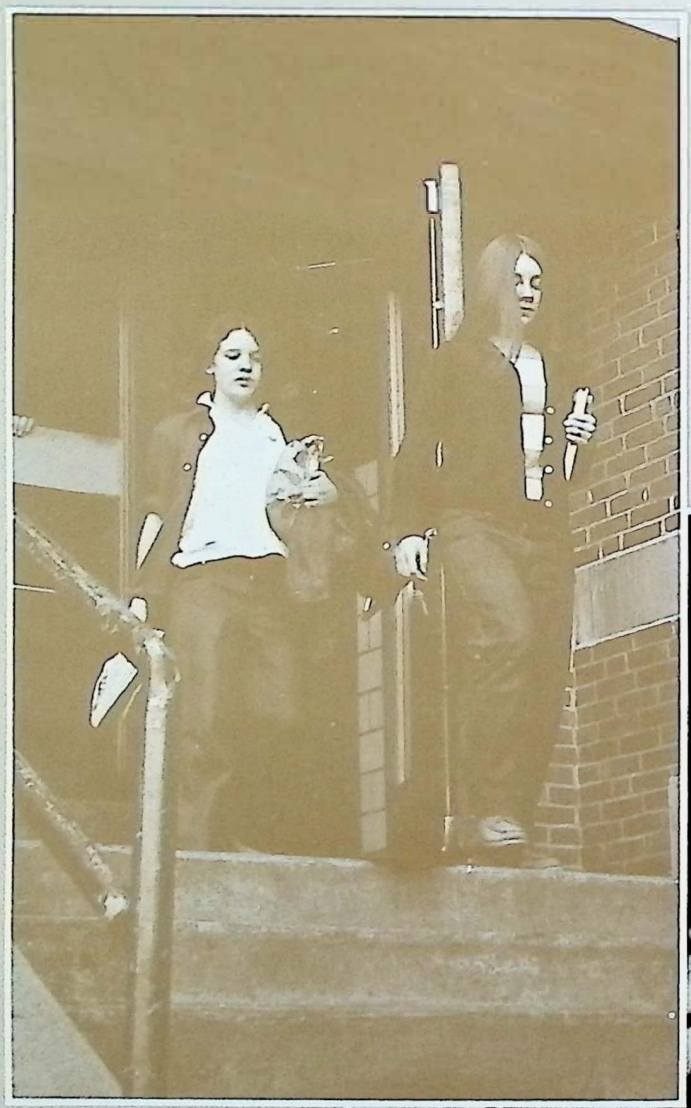

RCLASS

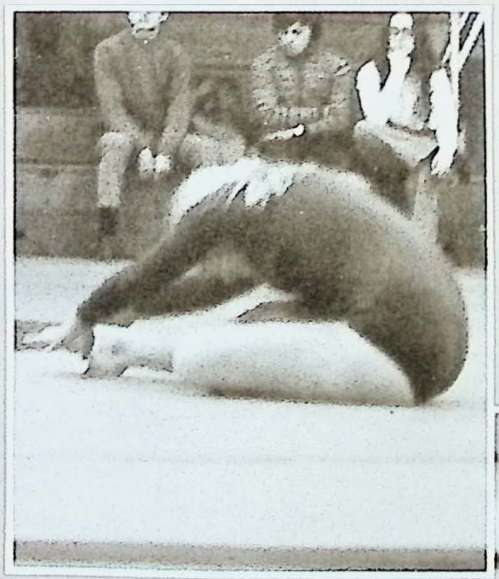

Juniors

The class of "74" began the year with the election of officers. Voted into the offices were Joe Hill, President; Donna Baldwin, Vice President, Sheila Cutler, Secretary; Trixie Wessel, Treasurer; and Chris Chapman, Advisory Council Representative. For a second year, Mr. Sherk accepted the position as Junior Class Advisor.

At the first class meeting the Juniors decided to have a prom. Also Discussed were fund raising projects. The Juniors kept busy selling soda at basketball games, mounting deer heads, and having a slave day for the community.

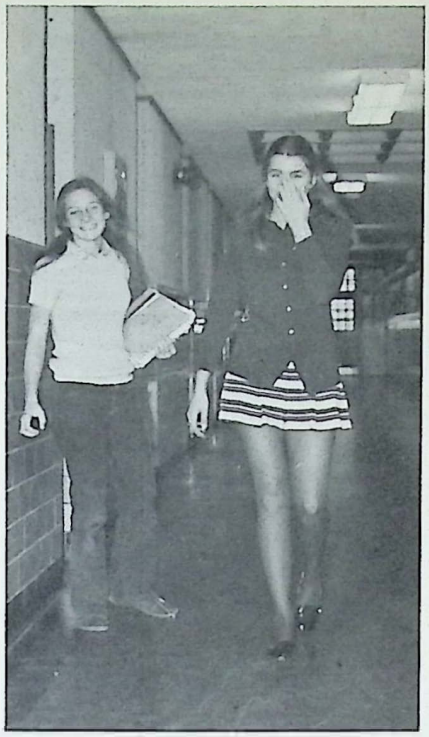

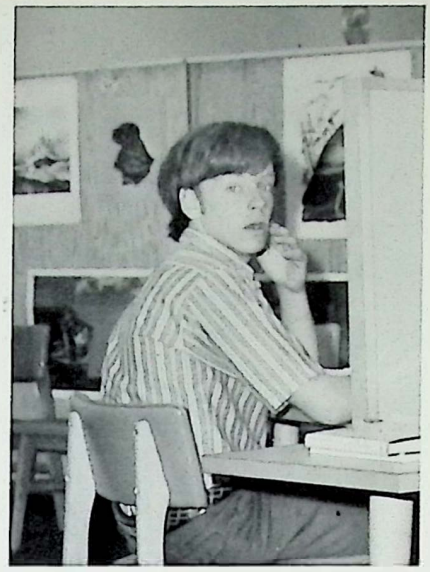

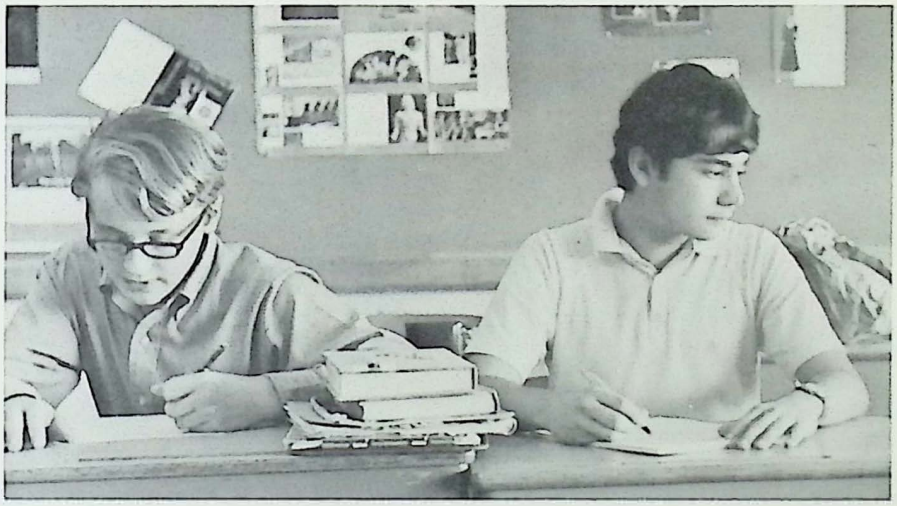

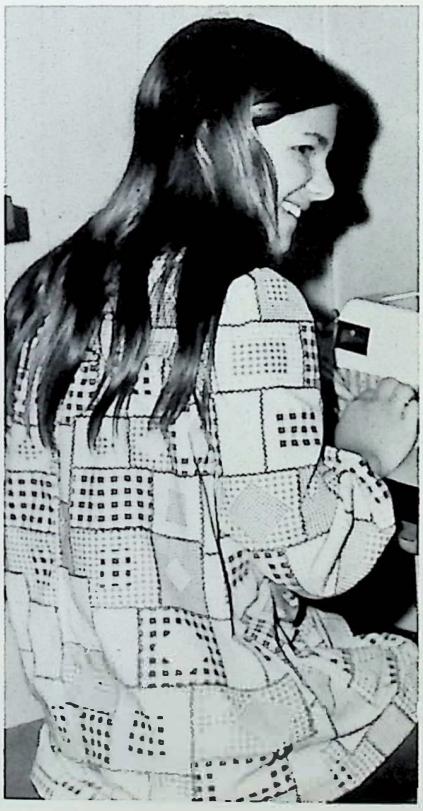

Sophomores

This year's sophomore class is led by Vicki Derosia, president; Mike Elliot, vice president; Tina Goldsmith, secretary; Randy Young, Treasurer; and Lee Webster, Advisory Council Representative.

The class started out the year with a bake sale, and also sponsored a turkey raffle. The money raised in these and other projects went towards a rock concert, put on near the end of the year. Getting off to a good start, the sophomores look forward to their next two years as upper classmen.

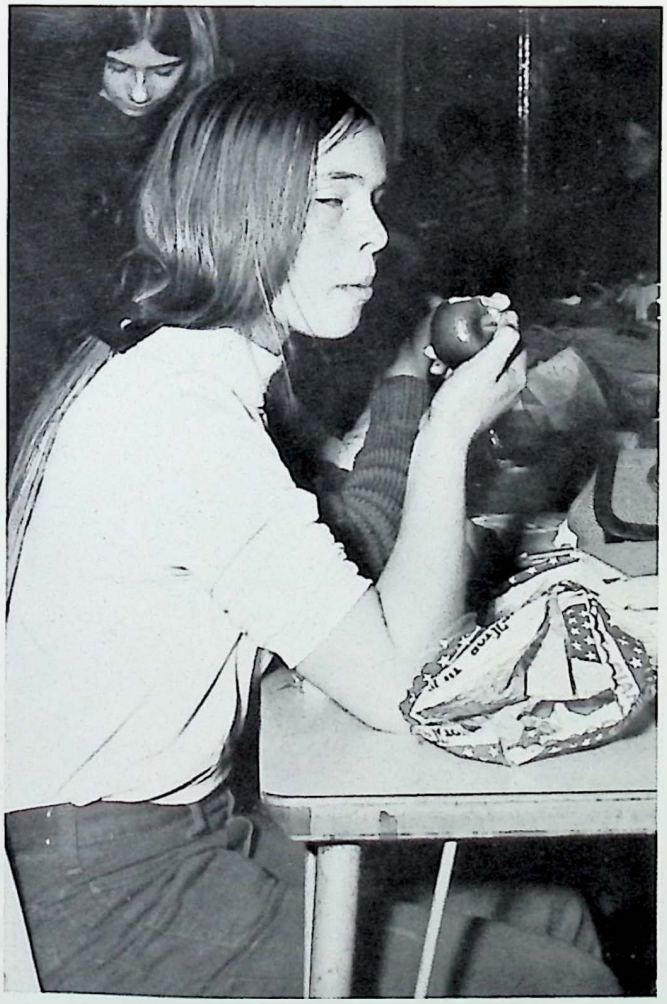

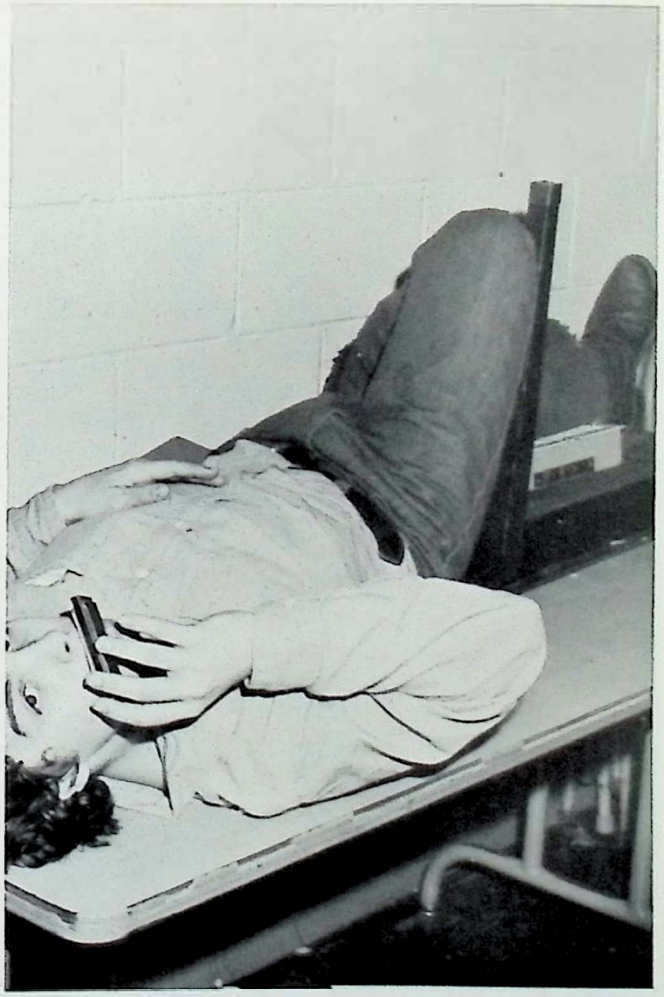

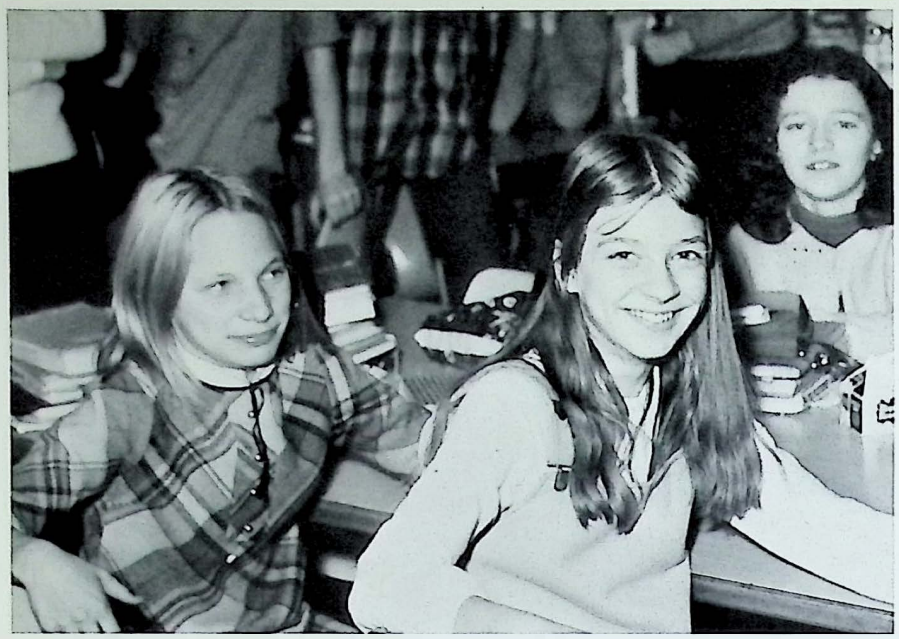

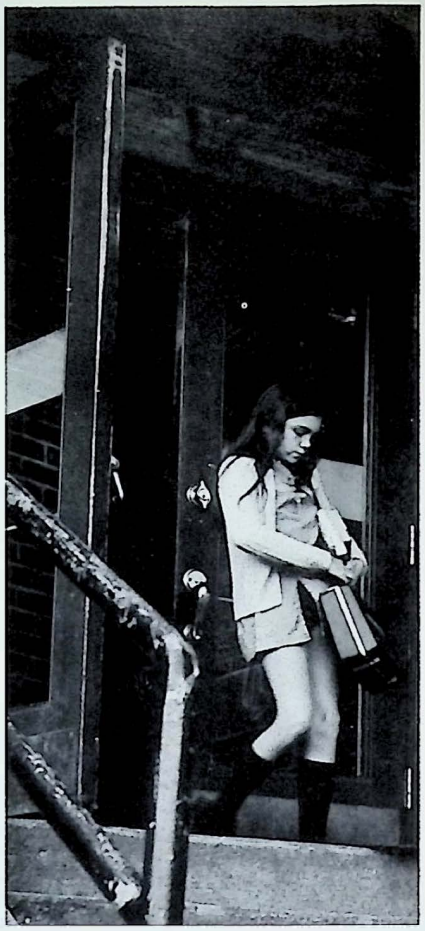

End of a long day

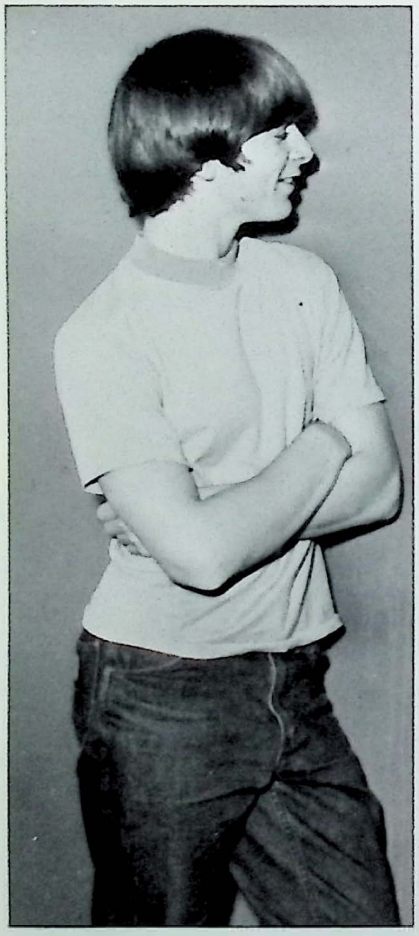

Junior High

Switzer's Gang

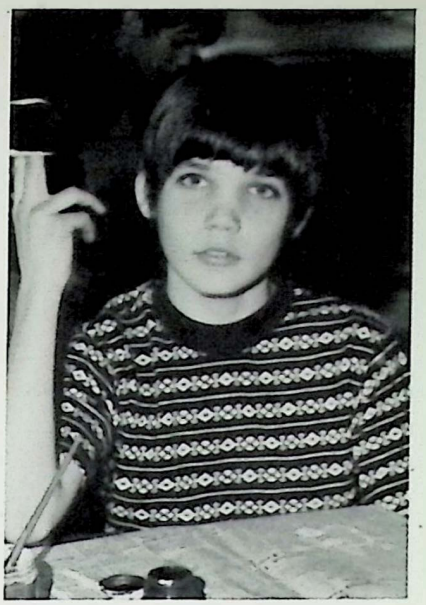

Little Jack Horner

FACULTY

BERT W. LARK
Headmaster
U. R.I., B.S.; U. Illinois, M.S.

ARTHUR E. AVERY
Principal
Seton Hall U., N.Y. U., M.A.

DOUGLAS SWITZER
J.H. Principal
Tufts College, B.S.; Hofstra U., M.S. Ed.

EDWARD PERKINS
Principal
Brattleboro Area Vocational Center, U. Vt., B.S.; M. Ed.

JOHN GOSS
Director of Guidance
U. VT., B.S., M. Ed.; Boston U.; U. Maine; U. Mass; St. Michaels College.

RICHARD BILLARD
Guidance Counselor
Weslyon U.; B.A.; Yale U., M.A.

EVERETT DIMICK
Voc. Guidance Coordinator
U. Vt., B.S.; M. Ed.

ALBERT LYNCH
Guidance Counselor
Fordham U., B.S. Ed., M.S. Ed.; Student Council Advisor.

Guidance and Administration

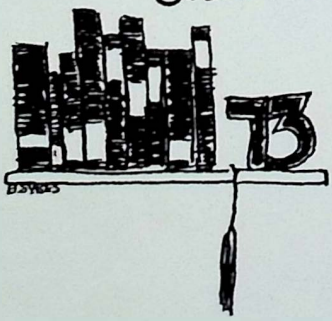

VIRGINIA O'NEILL
St. Joseph Col., B.S.; C.W. Post College, M.S.

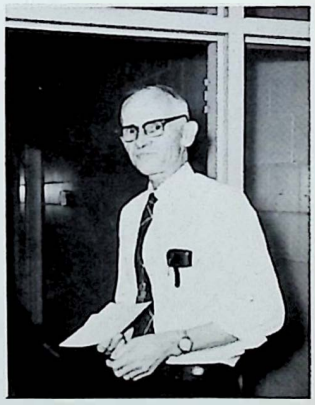

HAROLD ANDERSON
Guid. Counselor
Upsala Col. B.A.; U. Vt., M.Ed.

JUNE BUTLER
Guidance Counselor
U. Conn., B.A., U. Hartford, M. Ed.; Student Council.

ROBERT ROUNDS
Guidance Counselor
St. Michaels Col., A.B.; U. Mass, M.S.

RUBY JENNESS
Home School Coordinator
Lyndon State Col., B.S.; U. Mass, M. Ed.

WANDA CHENEY
R.N.
School Nurse
Bridgeport Hosp. School of Nursing, Health Careers Adv.

faculty

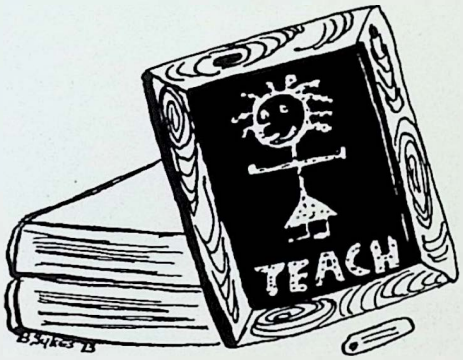

EDWARD ALLEN
Building Tades; Keene State College, B.E.; U. Conn., M.S.

ANN ANDERSON
English
St. Lawrence U., B.A.; Jr. High Student Council.

BONNIE BARBARECK
Math
U. of Missouri, B.S.; Dartmouth College, M.A.

JAMES BARKER
Social Studies
Middlebury College, A.B.; Wesleyan U., M.A. T.

JOANN BECKER
Math
U. of Wisconsin, B.S.; Cheerleaders.

JOAN BUMSTEAD
English
Simmons College; U. Hartford, B.A.; THE OTHER.

ROGER BURT
Industrial Arts; Fitchburg State College, Voc. Certificate.

CHARLES BUTTERFIELD
Biology; U.N.H., B.A.; American U. M.S.; Glass Recycling Project Ecology Group.

CAROL CANTWELL
Diversified Occupations; Boston U., B.S.

DR. NORMAN DAVIS
Head Foreign Language Dept., Spanish; Rutgers U., B.B.A.; Universidad Nacional Federico Uilleral, Ph.D., Foreign Travels.

DAVE ANDERSON
Phys. Ed.; U. Bridgeport, B.S. Springfield College; Varsity Soccer, Varsity Golf.

WILLIAM DENNEN
Vocational Agriculture; U. Tenn., B.S., Stockbridge School of Agriculture, A.A.; FFA Advisor.

MILDRED DOUGLAS
Social Studies; Johnson Normal School, Lyndon State, B.S.; Keene State, M.Ed.

EILEEN ELLOR
Home Economics; Douglas College, Rutgers U., B.S.; F.H.A.

DONALD FINCK
Physical Ed.; Keene State, B.E.; Coach J.V. Soccer, Gymnastics.

JOHN FITTS
Agriculture; Thompson School, A.A.; U.N.H., B.S.

ARTHUR FREEMAN
Physical Ed.; Boston U., B.S.; Varsity Basketball, Track.

BRADLEY GEE
English; UVM, B.A.; Dramatics.

ELIZABETH GREENHOE
English
Vassar College, B.A.; Yale U., M.F.A.
Dramatics.

LOUISA HALL
Algebra I, Geometry
U. Vt., B.S.

PHILIP A. HALL
Physics, Senior Science Seminar
U.N.H., M.Ed., B.S.; Chess Club.

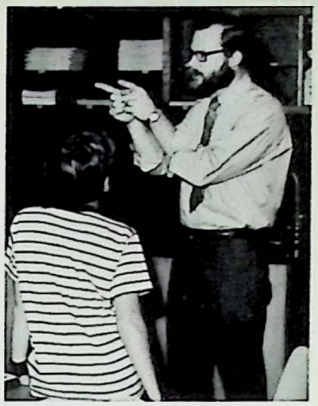

ANTHONY BROOM
Science
Windham College, B.A.; U. Northern Iowa, M.A.

STEPHEN HALL
English
Tuft, B.A.; U. Vt., M.A.; Advisory Council, FWCA Adv.

RUTH HAMMOND
Unified Studies
Antioch School of Ed., M. Ed.

ETHEL HARRINGTON
Public Speaking Developmental Reading
U. Vt., Jr. High Drama Workshop.

ROBERT HECKER
English
Harvard College, A.B.; U. of Hartford, M. Ed.; Harmony High Advisory Council.

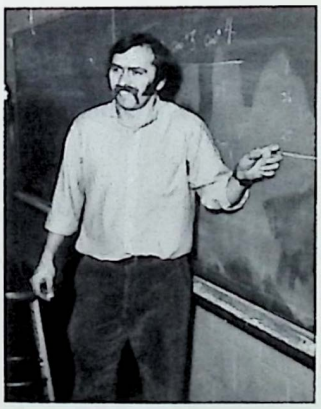

ROBERT HENRY
Science
Industrial Arts Windham College, B.S.; Boston College M.S.T.; Girls Ski Coach.

CAROLYN HEYWOOD
English
U. Mass., B.A.

KENNETH JENNESS
Driver Ed.
Lyndon State College, B.S.; U. Vt.; U. Maryland.

FRANK HOLAN
French, German
U. Wisconsin, M.A.; Marguette U., Ph.B.; St. Lawrence U.; Universite Laral Arcachon; Middlebury College; Leaded Glass.

JUANITA JACOBS
English
Colorado State College of Ed., B.A.; Boston U.M. Ed.; Senior Advisor Asst.

FRANCIS JAQUITH
Math
Lyndon State College, B.S.

MURIEL JONDRO
Physical Ed.
Deene State College, B. Ed.; Ithaca College, M.S.; Vars. Field Hockey, Basketball, Softball, GAA.

ALICE KAISER
Reading
U. Rochester, A.B.

ROBERT KARG
Diversified Occupations
Jersey City State College, B.A.

JAMES KIEHLE
Social Studies
Wesleyan U., B.A.; Antioch-Ed. Putney, M.A.T.; Soccer.

COLIN KRATKY
Woodworking Instructor
Keene State College, B.S.; Ind. Arts Club, Manager of Sets.

LAURIE LAFONTAINE
Typing, Steno.
Indiana U. of Penn., B.S.

GEORGE LAINE
Art
Brooklyn Museum Art School; Keene State College, B.E., Photography.

ROBERT LANOUE
Quantity Foods
Culinary Institute of America, A.S.

GLENDA LEUENBERGER
Home Economics
Iowa State U., B.S.; FHA.

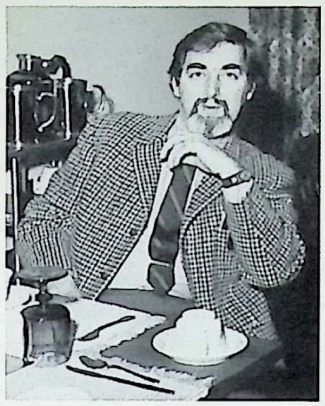

GEORGE LEWIS
Head English Dept.; English; Yale, B.A., M.A.T.

JANICE LONG
Music; Manchester College, A.B.; Variety Show, Musical.

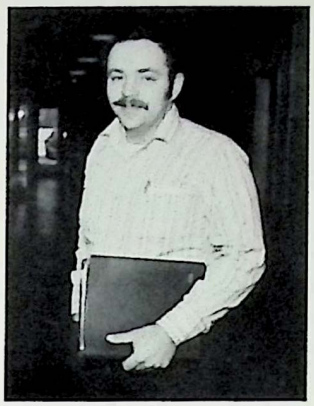

WAYNE D. LYFORD
Health; U. of Mass., B.S.; Football, Basketball.

PATRICIA LYMAN
Home Economics; U. Vt., B.S.; FHA.

BEATRICE MACFARLAND
Introductory Physical Science; U. Vt., B.S.

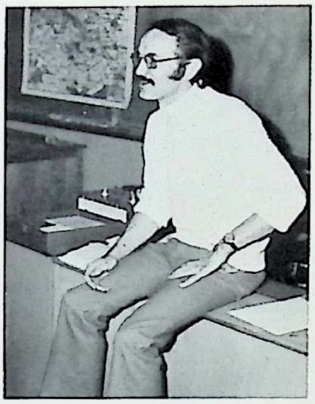

GUY MACMILLIN
French; Dartmouth College, A.B.; Universite De Paris, Certificat; School International Training, MAT.

LAWRENCE D. MCCRUM
Introductory Physical Science; Springfield College, B.S.; St. Lawrence U.; M.Ed.

HELEN GALE
Business Ed.; Temple U., B.S.; Keene State College, Cert. Ed.; U. Conn., M.S.

OLIVIA MCCRUM
Art; U. Maine, B.S.; Traphagen School of Design.

PAUL MACDONALD
Health; Springfield College, B.S., M.Ed.; Coach Basketball, Tennis.

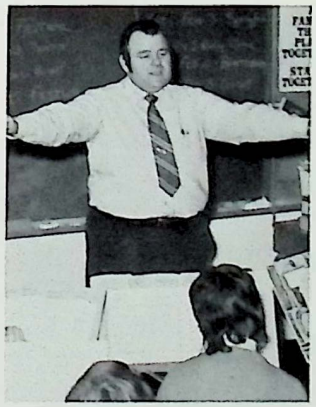

ROY MINER
Music, B.U.H.S. Band; David Lipscomb College, B.A.; Color Guard, State Band, Majorettes.

ADELAIDE MINOTT
Physical Ed.; Skidmore College, B.S.; Coach Gymnastics, J.V. Field Hockey.

JOSEPH MOORE
Social Studies; St. Michaels College, Ph.B.; Coach Elementary Basketball.

RALPH MOMANEY
Unified Studies; Lyndon State, B.S.; Frosh Football, Baseball.

HARRIET MURDOCK
English; U. Vt., Ph.B.

JEROME HURLEY
Distributive Ed.; Keene State College; D.E.C.A. Advisor.

JOHN MURPHY
Civics; Plymouth State College, B.Ed.

ANDREW NATOWICH
Social Studies; Holy Cross College, B.Ed.

ALIENE NIXON
Typewriting; Plymouth Teacher's College, B.Ed.; Boston U., M.Ed.

HOWARD NORTH
Dr. Education; Norwich U., B.A.; J.V. Football, Basketball, Jr. High Baseball.

STELLA NOWICKI
Home Ec.; Keene State College, B.Ed.; U. of Conn., M.S.

THOMAS O'BRIEN
Head — Social Studies Dept.; U. Vt., B.A.; Columbia U., M.A.; Model Assembly.

MARY ANN OZDARSKI
Physical Ed.; Keene State, B.Ed.; GAA, Varsity Girls Basketball.

RUTH PAGE
Math; U. Vt., B.Ed.

THOMAS PEREIRA
English; Missouri State College, B.S. Ed.; Paterson State College, M.A.

THORTON PETTEE
Industrial Arts; Fitchburg State College, B.S. Ed.

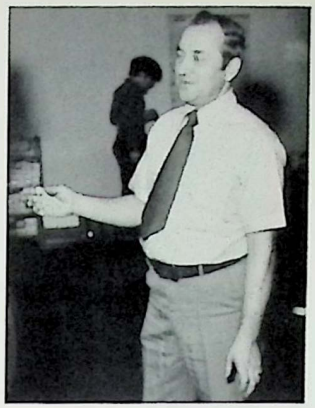

BRADFORD PFENNING
Instructional Materials Chairman; Castleton State College, B.S.

ELIZABETH POWERS
Home Ec.; Green Mt. College, Keene State College, B.S. Ed.

SYLVIA RICE
English; U. Mass., B.A.; U. Vt., M.A.

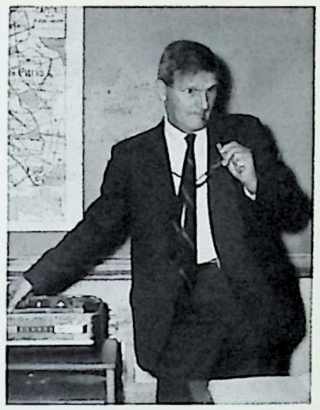

HERMAN RICHARDSON
French; Dartmouth College, A.B.; Columbia U., A.M.

LARRY RICHARDSON
Biology; Lycoming College, B.A.; Dartmouth College; U. Mass.; U.R.I.

ROBERT ROYCE
Math; Plymouth State College, B.S.; Jr. High Football.

LILI SALINAS
Spanish; Windham College, B.A.

JAMES SAVARD
Auto Mechanics; Fitchburg State College; Bus Duty.

LEE SAVARD
Chemistry; Bishop U., B.S.; Lyndon Teachers, B.S.

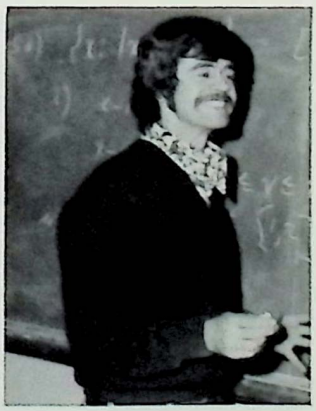

ROBERT HENDERSON
Geometry, Algebra II, Senior Math; Conn. State College, B.S.

DARRELL SAWYER
Head — Athletic Dept.; Dr. Ed.; Arnold College, B.S.; Head Football; Varsity Club Adv.

WILLIAM SCHWAB
Social Studies; Central Conn. State College, B.S.; Frosh, Jr. High Soccer.

ERIC SCOTT
Head — Fine and Practical Arts; Fitchburg State College, B.S., M.S. Ed.

SHIRLEY SEVERANCE
Math; Windham College, B.S.; Keene State College.

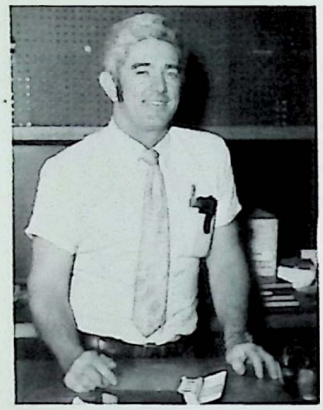

GAYLORD SHAW
Industrial Arts Dept.

PHILIP H. SHEBELL
Voc. Drafting; Fitchsburg State College; B.S.

KENNETH SHERK
Chemistry, Biology; U. Mass., B.S., M.S.; Ecology Club, Bridge Club, Jr. Class Advisor.

CHARLOTTE SHIPP
English; Castleton State College, B.E.

HAROLD SHIPP
English; Boston U.; New York U., M.A.; *Colonel.*

WILLIAM SORTON
Printing; Fitchburg State College, B.S. Ed., M. Ed.

BERTIE SPRAGUE
Jr. English; Keene State College, B.E.; U.V.P.; *Dial*,, Jr. High Football, Frosh Track.

RICHARD SPRAGUE
U.S. History, Sociology; Bowdoin College, B.S.; Trinity College, M.A.; A.I.C. Model Congress.

ALBERT SPILLMAN
Math; U. of North Carolina, B.A.; Central Conn. St. College, M.S.

HANNE STEINMEYER
German; U. Erlanger Germany, B.S.; Dolmetscherschule, Germany.

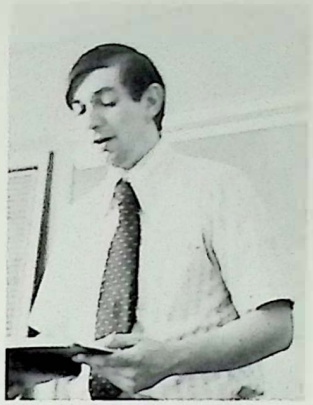

WILLIAM STONE
Geometry, Alg. II; Keene State College, B.Ed.; Cross Country, Asst. Track Coach.

CHARLES STORMS
Co-operative Math; Ed. Coordinator; Keene State College, B.Ed.; State U. of New York, College at Oswego, M.S.

CARL TENNEY
Math; Castleton State College; Asst. Football Coach.

E. GORDON THOMAS
Accounting and Office Lab; Tufts U., A.B.; U. Mass., B.S.; Honor Society Adv.

CONRAD WAITE
U.S. History, Vt. History; Lock Haven College, B.S., Plattsburgh State, M.S.; Sr. Class Adv.

SUSAN WANSTALL
Latin, Spanish; College of William and Mary, B.A.; U. Mass., M.Ed.; Asst. Sponsor of F.T.A.

TERRILL WATSON
Electricity/Electronics; Keene State College, B.Ed.

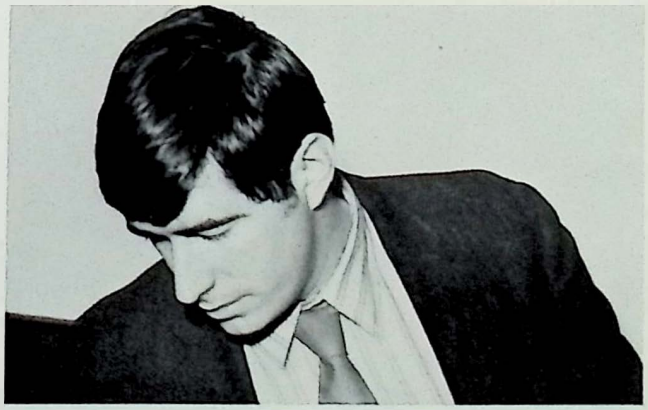

L. CRAIG WEBER
Social Studies; Carleton College, B.A.; Union Theological Seminary, M.Div.; Columbia U., M.A.

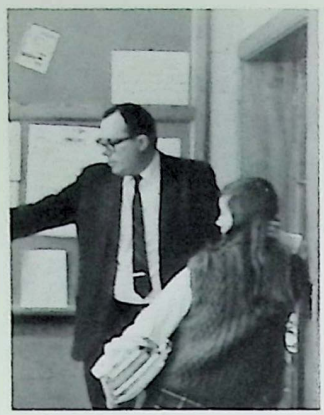

CARROLL WENTWORTH
English
Wesleyan U., B.A., M.A.T.

WENDY WEST
Spanish
Middlebury College, A.B.

LORETTA WESTERLUND
English
Keene State College, B.Ed.

PRESTON WHITE
Head-Science Department
Buckwell U., B.S.; Columbia U., M.A.

RICHARD WHITE
Science
Wheaton College, B.S.

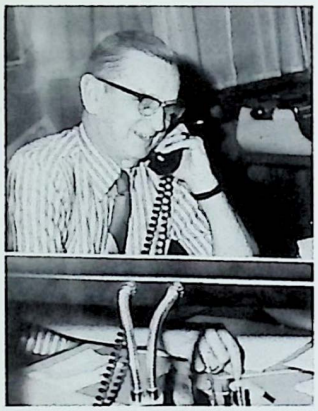

STANLEY WITT
Head — Math Dept.; Algebra, Geometry
U. Vt., B.S., M.Ed.

LAURA LEWIS
Librarian
Duke U.; Newcomb College, B.A.

SUSAN WHITE
Librarian
Elmhurst College; U. South Carolina, B.A.

ETHEL CAMPBELL
Secretary

DONNA JONES
Secretary

MADLYN MOORE
Secretary

JOYCE PHENNING
Secretary

ALTHEA VINTON
Secretary to Head Master Lark

LOUISE WHITE
Secretary to Guidance

ELSIE WOOD
Receptionist-Switchboard

CONSTANCE HEALY
Secretary to Librarians

KATHRYN HOLIDAY
Secretary

SUE STRONG
Secretary

JO-ANN PERKINS
Secretary to Jr. High Guidance

KERRIANNE MILLS
Secretary

Abbiati Monuments
Allen Oil
Anonymous
Arlene's Beauty Salon
Bakers's Bookstore
Dr. and Mrs. David Baldwin
Barrows Coal Company, Inc.
Bolster Warehouse
Book Cellar
Lewis R. Brown, Inc.
Brown & Roberts
Brattleboro Savings & Loan Assn.
Brattleboro Texaco
Brattleboro Tire Service, Inc.
Brattleboro Veterinary Clinic
Bucossi Service Center
Burbank & Company, Inc.
Burger Shed
Burlington Savings Bank
Burrows Sport Shop
The Candle Barn
Mary Casey
Catamount National Bank
Cherie's Knitting Shop
Chesterfield Fabrics, Inc.
Cindy's

COLONEL SPONSORS

R. Keith Clark, M.D.
Cobb & Harmon — Pontiac-Buick Inc.
Country Kitchen
Crystal Ice & Fuel
DeWitt Beverage
Dick's Arco Station
Philip H. Dunham, D.D.S.
Dompier Electric, Inc.
Ethan Allen Cleaningtown
Emerson's
R. C. Fisher
Fleming Funeral Home
Fleming Oil Co.
Freeman-Everett & Co.
Galanes Sport Shop
Getty Oil
Richard E. Gale
Henry R. Gillespie, D.D.S.
Halladay Insurance Agency

Henry's Fruitland
Martin A. (Shorty) Jewett — Plumbing & Heating
Ker Funeral Home, Inc.
Lamplighter Steak House & Motel, Inc.
Lawton Dry Cleaners, Inc.
Log Cabin Restaurant
John Lord, M.D.
Mountain Home, Inc.
North End Market
One Hour Martinizing
Hotel Pharmacy
Mama Peduzzi's Pizzeria
F. W. Putnam Insurance Agency, Inc.
Reformer Publishing Corporation
Rose Beauty Shop
Taylor For Flowers
Taylor Insurance Agency
Television Vermont, Inc.
Toad Stool
Town Crier
John Y. Trumper, M.D.
Turner's Flying "A"

1972 1973

Vermont National Bank
Woodcock Chiropractic Clinic
Zaluzny Excavating Co.

Huestis Supply Co., Inc.
Lyon Travel Agency, Inc.

Colonel 1973 Staff

Editor-in-chief ..... Dotti Wilson

DEPARTMENTS

Activities ..... Barbara Perkins
Janet Goss
Art ..... Peter Rogers
Business ..... Mary Olmstead
Jane Porter
Copy ..... June Petrie
Faculty ..... Bea Thomas
Layout ..... Mary Milkey
Lisa Speno
Photographers ..... Rose Natowich
Doug Miller
Photography ..... Gail Richardson
Billie Sand
Senior ..... Aline Shipp
Mary Jane Murdock
Special Events ..... Debra Santagata
Sports ..... Jonni Rogers
Underclass ..... Janice Anderson

STAFF

Lisa Anderson
Peg Augustinowitz
Judy Barber
Debbie Bedard
Ilene Belleville
Edith Bitner
Kim Briggs
Sally Brunton
Sheila Cutler
Ellen Fairchild
Debbie Fredrick
Patti Griffin
Sue Hansen
Val Holden
Nancy Hunter
Chris Lark
Kerry McCarthy
Sharon Marlow
Pricilla Minott
Diane Mix
Sue Storey
Kori Vinton
Trixie Wessel

Special Thanks To: Mr. Gee
Tim Callahan
The *Reformer*

In Appreciation . . .

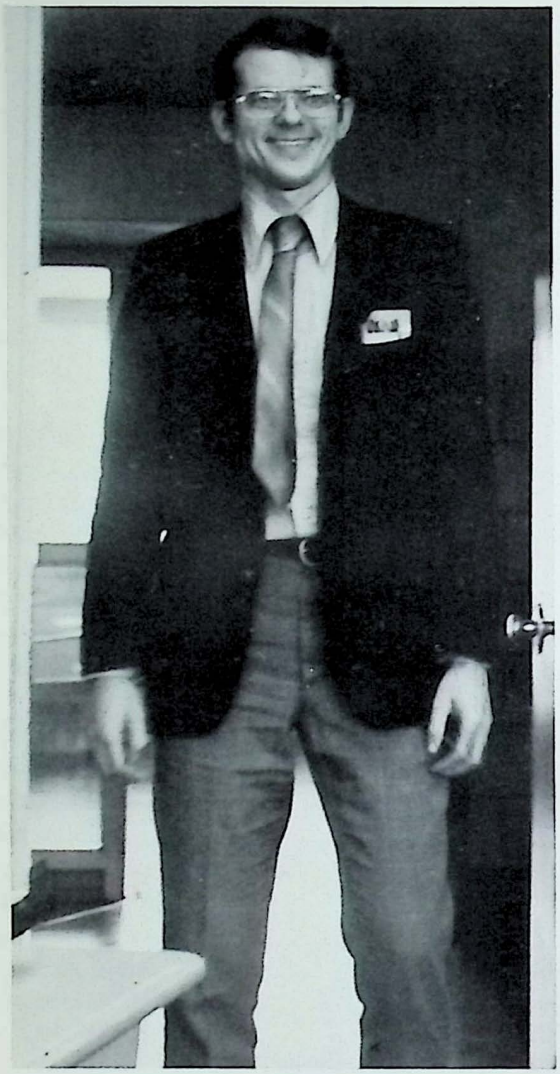

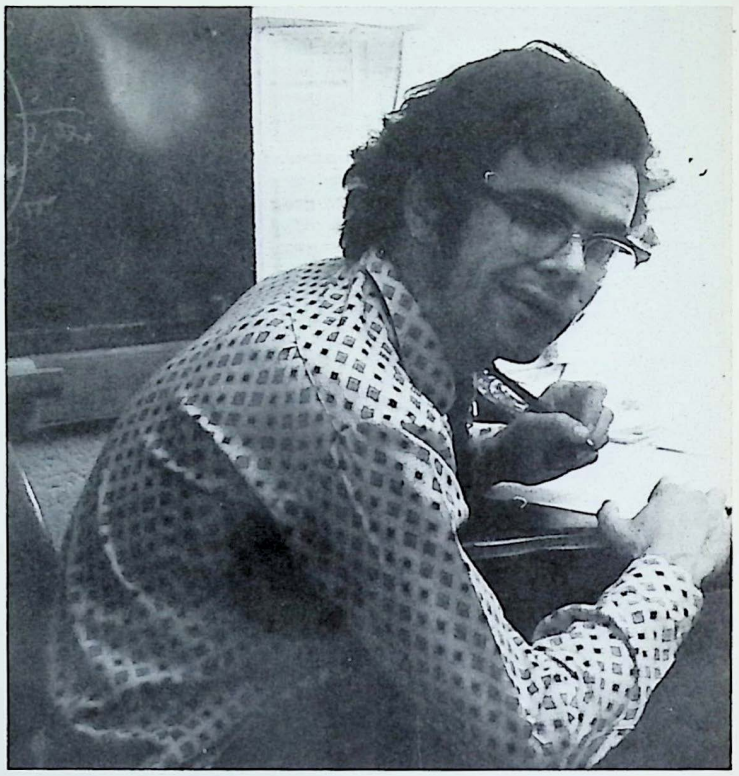

Dear Mr. Murphy and Mr. Sherk,

We the class of 1973 feel greatly honored to be able to dedicate our yearbook to you. We did so for many reasons, which, although they may seem ordinary by themselves, are rarely found combined as in the two of you.

Both of you sacrificed many nights supervising our money-raising projects and helping us in our times of crisis, transporting us to various places and being our one-man clean-up committees.

Known to us as John Patrick Arthur Murphy and Ken (Shriek) Sherk, you have helped us tremendously in accepting the responsibilities of a class at Brattleboro Union High School.

We hereby dedicate this yearbook to you who in turn have dedicated many hours of hard work and sincerity to many people.

Sincerely,
The Class of '73

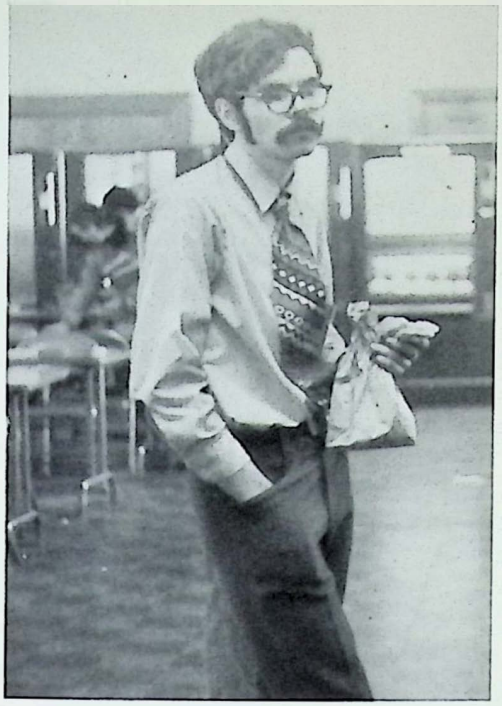

Mr. Kenneth Sherk teaches chemistry and biology here in Brattleboro. He was graduated from the University of Massachusetts with a Bachelor of Science Degree and a Master's Degree in Science. Last year he permanently joined the faculty after substituting for one semester in the science department.

Being musically inclined, he gives bassoon lessons and has participated in the musicals. This year he was in the orchestra for "Fiddler on the Roof" and last year he employed some of his other talents to help with the electrical work on "The Crucible." Mr. Sherk also devotes his time to other activities including the Ecology group, the Bridge Club and Glass Recycling.

Mr. John Murphy, teacher of social studies, came to Brattleboro in the fall of 1969. He is a graduate of Plymouth State College with a Bachelor's Degree in Education and is currently attending Keene State College.

Mr. Murphy has staged the Junior High Student Council Elections and is very interested in developing a law course, making use of the police station, the court and various other resources within the community. With the help of Mr. Stephen Hall, he is developing a court procedure unit to be taught in the 1973-74 school year.

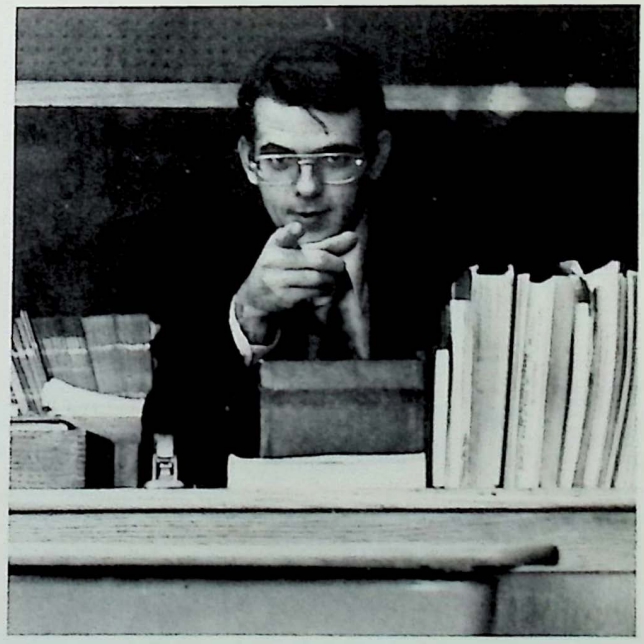

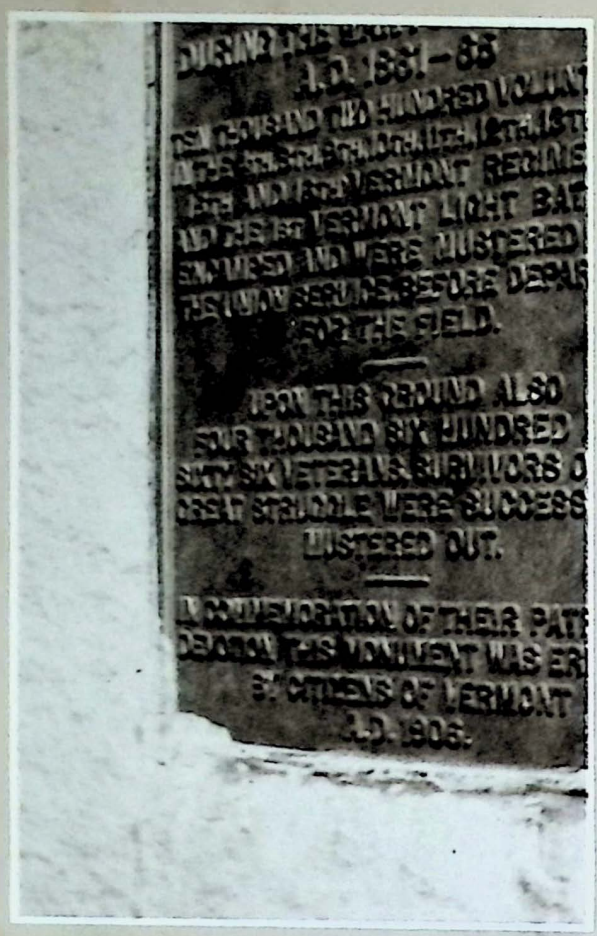
A.D. 1861-65
THOUSAND TWO HUNDRED VOLUNT
VERMONT REGIMENTS
VERMONT LIGHT BAT
AND WERE MUSTERED
BEFORE DEPAR
THE FIELD.
FROM THIS GROUND ALSO
FOUR THOUSAND SIX HUNDRED
SIXTY SIX VETERANS SURVIVORS O
GREAT STRUGGLE WERE SUCCESS
MUSTERED OUT.
IN COMMEMORATION OF THEIR PAT
DEVOTION THIS MONUMENT WAS ER
BY CITIZENS OF VERMONT
A.D. 1906.

Autographs

Lucy LaBounty

'73 2-5-07

ST. JOHNSBURY — Lucy Anne Goddard LaBounty of St. Johnsbury died of cancer on Saturday, Feb. 3, 2007, at age 51.

She was born in Brattleboro on June 5, 1955, the daughter of Grey C. and Marie (Ingram) Goddard. Her mother died May 2, 2006.

Mrs. LaBounty graduated from Brattleboro Union High School in 1973 and had worked at the Vermont National Bank in Brattleboro. There she met Aime LaBounty; upon marrying, they moved to St. Johnsbury in 1977. Together they built their Goss Hollow home.

Mrs. LaBounty was a member of the Grace United Methodist Church in St. Johnsbury, where she was able to nurture her strong faith. She loved her family, her boys and her pets. For the past eight years, she had been employed at St. Johnsbury Town Clerk's office.

After hours, she owned and operated her own janitorial service. She assisted with both the Boy Scout and Little League baseball programs. A member of the Goss Hollow Home Makers, Mrs. LaBounty loved to quilt, cook and do craftwork; especially, though, she loved to shop.

She is survived by her husband and companion of the last 32 years Aime LaBounty of St. Johnsbury; two sons, Matthew A. LaBounty and wife Christine of Manchester N.H., and Douglas B. LaBounty and wife Marina of South Wheelock; two grandchildren, Ayan and Ethan; her father Grey C. Goddard of Brattleboro; her sister: Carlene Momaney and husband Stephen of Hinsdale N.H.; many nieces and nephews; and the extended LaBounty family.

Services will be held in St. Johnsbury on Wednesday at 1 p.m., at the Grace United Methodist Church. Visiting hours will be held at the Sayles Funeral Home on Tuesday, from 6 to 8 p.m.

Memorial contributions, marked in Lucy Goddard LaBounty's memory for the Norris Cotton Cancer Center North, may be made payable to Northeastern Vermont Regional Hospital, att. Jim Flynn, PO Box 905, St. Johnsbury VT 05819.

Condolences and memories may be sent and shared privately on-line @ www.saylesfh.com. Sayles Funeral Home is at 525 Summer St., in St. Johnsbury.

Obituaries and fu

10-21-98

'73 Scott Doyle

WHITE RIVER JUNCTION – Scott Bradford Doyle, 44, died at the Veterans Hospital on Sunday night, Oct. 18.

He was born Oct. 5, 1954, in Brattleboro, a son of Shirley A. (Looman) Doyle and Dwight C. Doyle Jr. He attended schools in Brattleboro, and graduated from Brattleboro Union High School, Class of 1973. He enlisted in the U.S. Navy and served for 20 years. He was stationed on several aircraft carriers including the Nimitz and the Carl Vinson. He traveled throughout Europe, Asia, and Australia, and served in the Gulf War. He enjoyed camping, his family, the ocean, and was an avid reader.

He was married to the former Susan E. Curtiss; that marriage ended in divorce.

He leaves two daughters, Sheryl Ann Doyle of California and Amanda Beth Doyle of Los Angeles; his mother; four brothers, David M. Doyle of Keene, N.H., Daniel M. Doyle of Putney, John P. Doyle of Michigan City, Ind., and Jeffery J. Doyle of West Brattleboro; one sister, Carol A. Harris of West Brattleboro; an uncle and aunt; nieces, nephews and cousins. He was predeceased by his father earlier this year.

All arrangements will be through Eternal Flame. There will be no calling hours. He will be released to the sea at a later date.

Deborah A. Ellis

'73 11-28-12 1955-2012

WEST WARDSBORO — Deborah A. "Debbie" Ellis, 57 of Cross Road died unexpectedly late Monday morning, November 26, 2012 at Brattleboro Memorial Hospital with her family at her side following an extended illness.

Debbie was born in Brattleboro on August 30, 1955 the daughter of John and Anita (Leclaire) Doucette. She was raised and educated in Brattleboro and was a graduate of Brattleboro Union High School, Class of 1973.

She had worked as a store clerk at the West Wardsboro Store for the past one and one half years and previously worked at the Dummerston Neighbors Store on Route 30 in Newfane; Hannaford's Store in Brattleboro and had been employed at the former Spofford Hall. Debbie had also waitressed at several local Brattleboro area restaurants through the years.

Of her leisure time activities she enjoyed arts and crafts that included making Christmas wreaths, loved the outdoors and quality time spent with her family. She was known for her spirit of generosity always ready to assist anyone in need.

On May 30, 1992 at the home of her parents on Washington Street she was married to George Ellis who survives.

Besides her faithful and devoted husband of 20 years she leaves one son, Richie Sanborn of Newfane and her daughter Nicole Sanborn of Worcester, Mass, her mother Anita Stacy of Brooksville, FL, four brothers, Lee Doucette and Timothy Doucette both of Newfane, Michael Doucette of Marietta, GA and Eric Carlton of Hillsboro, NH, seven grandchildren and several aunts, uncles, many nieces, nephews and cousins and a large host of friends.

She was predeceased by her father who died in 1996.

FUNERAL NOTICE: A Celebration of her life and reception will be held on Sunday at the Newbrook Fire Station in Newfane from 12 noon to 4 p.m. There are no calling hours at the funeral home.

In lieu of flowers memorial contributions in Debbie's name may be made to The Oncology Dept at Brattleboro Memorial Hospital, 17 Belmont Ave., Brattleboro, VT 05301.

To sign an online register book or send messages of e-condolence please visit www.atamaniuk.com.

Arrangements are under the direction of the Atamaniuk Funeral Home.

D. Mary Therieau

'73 11-28-12 1955-2012

BRATTLEBORO — D. Mary Therieau, 57 of Vine Street, died peacefully late Saturday night, November 24, 2012 at Pine Heights Nursing Home following a courageous battle with brain cancer.

Mary was born in Brattleboro on January 19, 1955 the daughter of George and Sallie (Dixon) Olmstead. She attended Dummerston schools and graduated from Brattleboro Union High School with the class of 1973.

She had worked for Orthopedic Associates of Brattleboro for over 32 years and also worked as a unit secretary on the second floor at Brattleboro Memorial Hospital for over 20 years. Most recently had been employed as receptionist at Physical Therapy Services of Brattleboro. Previously she had been employed in the lab at Brattleboro Memorial Hospital.

Mary was a long time member/supporter of the BUHS Athletic Booster Club where she served as board secretary and worked every football game in the Colonel's Den as well as many other fall sports. She was also an active member of the BHS/BUHS Alumni Association where she also served on the board of directors.

She enjoyed softball and played in the greater Brattleboro Women's Softball League for many years and also was an accomplished bowler in the Brattleboro Women's League where she competed in several National Women's Tournaments.

Mary was an excellent cook and baker and was known for her delicious pastries and deserts.

Mary loved to travel having fond memories of vacations in Europe, the Caribbean, Florida, and her favorite, the Dominican Republic.

On June 27, 1975 at Community Bible Chapel in Brattleboro she was married to Michael Therieau who survives.

Besides her faithful and devoted husband of 37 years she leaves two daughters, Krystal Gaffney and her husband Keith of Hinsdale, New Hampshire and Kimberly Therieau of West Springfield, Mass, three grandchildren, Brianne, Alexander and Connor all of Hinsdale, her mother Sallie of Dummerston, two brothers, James Olmstead of Newfane and Daniel Olmstead of Marlboro, three sisters, Sallie May of Vernon, Elizabeth Wright of West Chesterfield and Ellen Olmstead of Dummerston. She is also survived by her mother in law Evelyn Therieau of North Port, Florida.

Additionally she is survived by many nieces, nephews, cousins and a large host of friends.

FUNERAL NOTICE: Friends are invited to call at the Atamaniuk Funeral Home on Sunday from 3 to 5 p.m. reception will follow the calling hours to be held at the Brattleboro American Legion on Linden Street. Interment in Morningside Cemetery will be private in the spring.

Memorial contributions in Mary's name may be made to Brattleboro Area Hospice, 191 Canal Street, Brattleboro, VT 05301.

To sign an online register book or send messages of e-condolence please visit www.atamaniuk.com.

Arrangements are under the direction of the Atamaniuk Funeral Home.

1973 Yearbook P. 23 Senior Also Graduating as of 1973 in commencement program

No Picture Listed

Robert W. Saunders

'73 1954-2009 11-12-09

Vernon — Robert Wayne, "Bob" Saunders, 55, of Valley View Drive, died unexpectedly Friday, Nov. 6, 2009 at Grace Cottage Hospital from injuries he sustained in a single motor vehicle accident that took place in Newfane.

Bob was born in San Diego, Calif. on Jun. 20, 1954, the son of Charles E. and Dorothy M. Hudson Saunders.

He was raised and educated in Brattleboro and was a graduate of B.U.H.S., Class of 1973.

He had been a former resident of Providence, R.I. and had resided in Greenfield, Mass. for several years.

He was a self-employed contractor for 30 years specializing in drywall and painting. Previously, he had worked at the Brattleboro Retreat.

Bob enjoyed fishing, feeding wild birds and spending time with his grandson, Raymond, who was the apple of his eye. He was an avid New England sports fan who followed the Red Sox, Celtics and Patriots.

He was married to Bette-Lynn Miller, in Brattleboro in 1975, the marriage ended in divorce.

Survivors include, his daughter, Erinn Marie Saunders of Turners Falls, Mass.; two brothers, Charles Saunders Jr. of Vernon and James Saunders of Danielsville, Ga.; four sisters, Deborah Benware of Vernon, Pamela Burgess of Jefferson City, Minn., Wendy Newcomb of Florida and Becky Struthers and husband, Kevin, of Brattleboro; and his grandson, Raymond, of Turners Falls.

Additionally, he leaves one uncle; and many nieces, nephews and cousins.

He was predeceased by his mother and father.

FUNERAL NOTICE: Graveside committal services will be conducted Saturday, at 1 p.m. in the family lot in Oaklawn Cemetery on Meetinghouse Road in Hinsdale. There are no calling hours at the funeral home.

Memorial contributions in his name may be made to The Windham County Humane Society, P.O. Box 397, Brattleboro, VT. 05302.

Messages of e-condolence may be sent to the family in care of the funeral home at www.atamaniuk.com.

Arrangements are under the direction of the ATAMANIUK FUNERAL HOME.

Stephen R. LeClair

1955 - 2008

BRATTLEBORO — Stephen R. LeClair 53, of Perry Lane, Swanzey, N.H., died Saturday afternoon, Oct. 11, at Tufts Medical Center in Boston, Mass., following a lengthy illness.

He was born in Brattleboro, Vt., May 15, 1955, son of Joseph L. and Cora M. Gero LeClair. He grew up in Brattleboro graduating in 1973 from Brattleboro High School. He graduated in 1987, magna cum laude from Johnson and Wales College in Rhode Island with a degree in culinary arts. Following graduation, he worked for several years as a chef with the Hyatt Hotel Corporation.

A resident of the area for the past 15 years, Mr. LeClair worked as a chef with the Brattleboro Retreat, Holsteins of Brattleboro, the Keene Country Club and most recently with T K's Restaurant in Swanzey. In addition, he ran his own catering business.

He enjoyed the outdoors, especially fishing. He loved to travel and go on cruises. He was an avid Patriots fan. His favorite pastime of course was cooking, especially for family gatherings.

He leaves his wife of 24 years, Pauline J. Ash LeClair of Swanzey, a son, Kyle R. LeClair of Old Orchard Beach, Maine, his mother, of Morehead City, N.C., 2 brothers; Brian E. LeClair, and his wife, Kim, of Morehead City, James A. LeClair, and his wife, Sheila of Savannah, Ga., a sister, Lisa M. Cook, and her husband, Brian, of Beaufort, N.C., a brother-in-law, Rickey Ash and his wife Marni of Deerfield, NH, two sisters-in-law; Judy Thompson and her husband, Sonny, of North Swanzey, N.H., Penny Bristol, and her husband, Michael, of Hinsdale, N.H., and his nieces and nephews; Megan LeClair, Hannah LeClair, Zachariah Bristol, Valerie Thompson, Sonny Thompson, Darryl and Shana Thompson, Kaidyn Ash and Macy Ash.

FUNERAL NOTICE: A memorial mass will be celebrated Friday morning, Oct. 17, 2008 at 10 a.m. in St. Michael Church, 47 Walnut Street, Brattleboro, Vermont, the Rev. Richard O'Donnell, pastor, will be the celebrant.

Burial will be private. Family and friends are invited to call on Thursday evening from 6 to 8 p.m. at the FOLEY FUNERAL HOME 49 Court Street, Keene, NH.

The family request in lieu of flowers, donations be made in Mr.

LeClair's memory to the American Liver Foundation, New England Chapter, 88 Winchester Street, Newton, MA 02461

Karen M. Latham

1955-2008

WINCHESTER, N.H. — Karen Marie Latham, 52, of Manning Hill Road, died Tuesday evening, July 22, 2008 at her home, surrounded by her family, following a brief illness.

Born in Brattleboro on Dec. 27, 1955, daughter of John and Florence LaValley Finnell, she was raised and educated in Brattleboro and was a graduate of Brattleboro Union High School, class of 1973.

She had been employed as a staff accountant at Deerfield Valley Re-Fab & Crain, Inc. in South Deerfield for the past four years. Previously she worked in banking as a customer service representative for Fleet Bank, initially starting with the institution when it was Bank of New England.

Prior to moving back to the area she had resided in Mesa, Arizona.

Of her pastimes and interests, Karen enjoyed riding Harleys, camping, collecting figurines, travel and time shared with her family.

She was married to Alan S. Campbell, in Putney on February 14, 1975. The marriage ended in divorce.

Karen is survived by, her companion, Scott Beal, with whom she made her home; one son, Ryan Campbell, of Brewster; three sisters, Maureen LaFlam of Bernardston, Gail Clark of Vernon, and Kelley Finnell of Greenfield.

Additionally she leaves several aunts and uncles, two nieces, four nephews, and a grandnephew.

FUNERAL NOTICE: A Memorial Gathering in celebration of Karen's life will take place on Saturday from 2 to 5 p.m. at her home at 190 Manning Hill Road.

She will be interred in the Finnell family lot in Saint Michaels' Parish Cemetery in Brattleboro where she will be laid to rest next to her mother and father.

In accordance with her final wishes there will be no formal funeral services or calling hours.

Memorial contributions in her name may be made to, Hospice and Community services, P.O. Box 564, 312 Marlboro Street, Keene, N.H. 03431.

Messages of condolence may be sent to Karen's family through the funeral home at www.atamaniuk.com.

Timothy Pratt

KEENE, N.H. — Timothy E. "Tim" Pratt, 49, of Eastern Avenue in Keene, died Wednesday morning, June 25, 2003, in his home following a brief illness.

He was born in Brattleboro, Vt., on May 18, 1954, the son of Raymond O. and Anna B. (Gilson) Pratt.

Mr. Pratt grew up in Brattleboro, attending schools there. He graduated from the New Hampshire Technical College in Berlin. He moved to Keene in 1973, where he worked for the past 23 years in the warehouse of the former SuperValu Distributors of Keene.

During his leisure time he enjoyed running.

He is survived by his wife of 28 years, Barbara A. (Schesser) Pratt of Keene; two sons, Brian T. Pratt, stationed at the Norfolk, Va., Naval Base, and Jason R. Pratt of Keene; a daughter, Lacey A. Pratt of Keene; his father of Brattleboro; two brothers, Garry M. Pratt of Pasadena, Calif., and Scott L. Pratt of Bow; and several nieces and nephews.

A brother, Alan Pratt, predeceased him.

A memorial service will be held Saturday, June 28, at 11 a.m. in the Foley Funeral Home, 49 Court St., in Keene. Friends are welcome. Burial will be private.

Memorial donations may be made to the Patient Care Needs of Hospice, P.O. Box 564, Keene, N.H. 03431.

Stockwell's killer gets life in prison

By SUSAN BETTENCOURT
Reformer Staff

BRATTLEBORO — A Charlotte, N.C., man was sentenced Tuesday to life in prison after pleading guilty to killing Brattleboro native William Stockwell in March.

Dwayne Jenkins, 29, was charged in Mecklenburg, N.C., Superior Court in May with murder and armed robbery in connection with the beating death of Stockwell on March 18. At that time he pleaded not guilty to the charges.

Jenkins had been Stockwell's next-door neighbor at the Emerald Bay Apartments in Charlotte. Jenkins initially alerted authorities after he allegedly discovered the body of Stockwell, who had been beaten to death with a rock inside his apartment.

Jenkins had been the primary suspect in the slaying all along, but was not charged for two months so that police could analyze evidence necessary to disprove his initial statement to them, according to Charlotte Police Investigator Bobby Buening.

Jenkins accepted the state's plea offer Tuesday, changing his plea from not guilty to guilty on the murder charge. The state dropped the armed robbery charge, according to Mecklenberg County Assistant District Attorney Roberta Tepper.

Unlike Vermont, it is customary in North Carolina to sentence defendants as soon as they are convicted.

According to Tepper, "The state's offer was that if he pleaded guilty to murder he would get a life sentence."

Tepper said she was not surprised that Jenkins took the offer, given his alternative.

"The alternative was going to trial for the death penalty, which would have been decided by the jury. The verdict could have come back not guilty, but given the strength of the evidence and the violent nature of the crime, I do not think that would have been likely," Tepper said.

"It was a fairly simple deal. Given the odds against him I'm not surprised he took it. It was pretty straight forward," she said.

Tepper said Jenkins would be eligible for parole in 10 years.

Jenkins had been held without bond since his arraignment in May. On Wednesday, he was transferred to a correctional facility for violent offenders in Raleigh, N.C., Tepper said.

Jenkins had a prior conviction for fraud but did not have a history of violent offenses, she said.

At the time of his murder, Stockwell, a 37-year-old geologist, had just accepted a new job with the U.S. Forest Service in Oregon. He had packed his belongings into his Ford Escort station wagon and was about to travel to Brattleboro to visit his family before heading to Oregon.

The $500 cash that Stockwell had for his trip was never recovered, police said.

OBITUARIES AN

Stephen R. LeClair

73 1955-2008 10-14-08

BRATTLEBORO — Stephen R. LeClair 53, of Perry Lane, Swanzey, N.H., died Saturday afternoon, Oct. 11, at Tufts Medical Center in Boston, Mass., following a lengthy illness.

He was born in Brattleboro, Vt., May 15, 1955, son of Joseph L. and Cora M. Gero LeClair. He grew up in Brattleboro graduating in 1973 from Brattleboro High School. He graduated in 1987, magna cum laude from Johnson and Wales College in Rhode Island with a degree in culinary arts. Following graduation, he worked for several years as a chef with the Hyatt Hotel Corporation.

A resident of the area for the past 15 years, Mr. LeClair worked as a chef with the Brattleboro Retreat, Holsteins of Brattleboro, the Keene Country Club and most recently with T K's Restaurant in Swanzey. In addition, he ran his own catering business.

He enjoyed the outdoors, especially fishing. He loved to travel and go on cruises. He was an avid Patriots fan. His favorite pastime of course was cooking, especially for family gatherings.

He leaves his wife of 24 years, Patricia J. (Ash) LeClair of Swanzey, a son, Kyle R. LeClair of Old Orchard Beach, Maine, his mother, of Morehead City, N.C., 2 brothers; Brian E. LeClair, and his wife, Kim, of Morehead City, James A. LeClair, and his wife, Sheila of Savannah, Ga., a sister, Lisa M. Cook, and her husband, Brian, of Beaufort, N.C., a brother-in-law, Rickey Ash and his wife Marni of Deerfield, NH, two sisters-in-law; Judy Thompson and her husband, Sonny, of North Swanzey, N.H., Penny Bristol, and her husband, Michael, of Hinsdale, N.H., and his nieces and nephews; Megan LeClair, Hannah LeClair, Zachariah Bristol, Valerie Thompson, Sonny Thompson, Darryl and Shana Thompson, Kaidyn Ash and Macy Ash.

FUNERAL NOTICE: A memorial mass will be celebrated Friday morning, Oct. 17, 2008 at 10 a.m. in St. Michael Church, 47 Walnut Street, Brattleboro, Vermont, the Rev. Richard O'Donnell, pastor, will be the celebrant.

Burial will be private. Family and friends are invited to call on Thursday evening from 6 to 8 p.m. at the FOLEY FUNERAL HOME 49 Court Street, Keene, NH.

The family request in lieu of flowers, donations be made in Mr.

LeClair's memory to the American Liver Foundation, New England Chapter, 88 Winchester Street, Newton, MA 02461

Karen M. Latham

73 1955-2008 7-25-08

WINCHESTER, N.H. — Karen Marie Latham, 52, of Manning Hill Road, died Tuesday evening, July 22, 2008 at her home, surrounded by her family, following a brief illness.

Born in Brattleboro on Dec. 27, 1955, daughter of John and Florence LaValley Finnell, she was raised and educated in Brattleboro and was a graduate of Brattleboro Union High School, class of 1973.

She had been employed as a staff accountant at Deerfield Valley Re-Fab & Crain, Inc. in South Deerfield for the past four years. Previously she worked in banking as a customer service representative for Fleet Bank, initially starting with the institution when it was Bank of New England.

Prior to moving back to the area she had resided in Mesa, Arizona.

Of her pastimes and interests, Karen enjoyed riding Harleys, camping, collecting figurines, travel and time shared with her family.

She was married to Alan S. Campbell, in Putney on February 14, 1975. The marriage ended in divorce.

Karen is survived by, her companion, Scott Beal, with whom she made her home; one son, Ryan Campbell, of Brewster; three sisters, Maureen LaFlam of Bernardston, Gail Clark of Vernon, and Kelley Finnell of Greenfield.

Additionally she leaves several aunts and uncles, two nieces, four nephews, and a grandnephew.

FUNERAL NOTICE: A Memorial Gathering in celebration of Karen's life will take place on Saturday from 2 to 5 p.m. at her home at 190 Manning Hill Road.

She will be interred in the Finnell family lot in Saint Michaels' Parish Cemetery in Brattleboro where she will be laid to rest next to her mother and father.

In accordance with her final wishes there will be no formal funeral services or calling hours.

Memorial contributions in her name may be made to, Hospice and Community services, P.O. Box 564, 312 Marlboro Street, Keene, N.H. 03431.

Messages of condolence may be sent to Karen's family through the funeral home at www.atamaniuk.com.

Timothy Pratt

73 6/28/03

KEENE, N.H. — Timothy E. "Tim" Pratt, 49, of Eastern Avenue in Keene, died Wednesday morning, June 25, 2003, in his home following a brief illness.

He was born in Brattleboro, Vt., on May 18, 1954, the son of Raymond O. and Anna B. (Gilson) Pratt.

Mr. Pratt grew up in Brattleboro, attending schools there. He graduated from the New Hampshire Technical College in Berlin. He moved to Keene in 1973, where he worked for the past 23 years in the warehouse of the former SuperValu Distributors of Keene.

During his leisure time he enjoyed running.

He is survived by his wife of 28 years, Barbara A. (Schesser) Pratt of Keene; two sons, Brian T. Pratt, stationed at the Norfolk, Va., Naval Base, and Jason R. Pratt of Keene; a daughter, Lacey A. Pratt of Keene; his father of Brattleboro; two brothers, Garry M. Pratt of Pasadena, Calif., and Scott L. Pratt of Bow; and several nieces and nephews.

A brother, Alan Pratt, predeceased him.

A memorial service will be held Saturday, June 28, at 11 a.m. in the Foley Funeral Home, 49 Court St., in Keene. Friends are welcome. Burial will be private.

Memorial donations may be made to the Patient Care Needs of Hospice, P.O. Box 564, Keene, N.H. 03431.

Stockwell's killer gets life in prison

By SUSAN BETTENCOURT
Reformer Staff

BRATTLEBORO — A Charlotte, N.C., man was sentenced Tuesday to life in prison after pleading guilty to killing Brattleboro native William Stockwell in March.

Dwayne Jenkins, 29, was charged in Mecklenburg, N.C., Superior Court in May with murder and armed robbery in connection with the beating death of Stockwell on March 18. At that time he pleaded not guilty to the charges.

Jenkins had been Stockwell's next-door neighbor at the Emerald Bay Apartments in Charlotte. Jenkins initially alerted authorities after he allegedly discovered the body of Stockwell, who had been beaten to death with a rock inside his apartment.

Jenkins had been the primary suspect in the slaying all along, but was not charged for two months so that police could analyze evidence necessary to disprove his initial statement to them, according to Charlotte Police Investigator Bobby Buening.

Jenkins accepted the state's plea offer Tuesday, changing his plea from not guilty to guilty on the murder charge. The state dropped the armed robbery charge, according to Mecklenberg County Assistant District Attorney Roberta Tepper.

Unlike Vermont, it is customary in North Carolina to sentence defendants as soon as they are convicted.

According to Tepper, "The state's offer was that if he pleaded guilty to murder he would get a life sentence."

Tepper said she was not surprised that Jenkins took the offer, given his alternative.

"The alternative was going to trial for the death penalty, which would have been decided by the jury. The verdict could have come back not guilty, but given the strength of the evidence and the violent nature of the crime, I do not think that would have been likely," Tepper said.

"It was a fairly simple deal. Given the odds against him I'm not surprised he took it. It was pretty straight forward," she said.

Tepper said Jenkins would be eligible for parole in 10 years.

Jenkins had been held without bond since his arraignment in May. On Wednesday, he was transferred to a correctional facility for violent offenders in Raleigh, N.C., Tepper said.

Jenkins had a prior conviction for fraud but did not have a history of violent offenses, she said.

At the time of his murder, Stockwell, a 37-year-old geologist, had just accepted a new job with the U.S. Forest Service in Oregon. He had packed his belongings into his Ford Escort station wagon and was about to travel to Brattleboro to visit his family before heading to Oregon.

The $500 cash that Stockwell had for his trip was never recovered, police said.

sday, March 18, 1992 □ Brattle

Local man dies in N.C.; homicide is suspected

3/18/92

By LINDA DuCHARME
Reformer Staff

A Brattleboro man was apparently murdered in his Charlotte, N.C., apartment Wednesday as he prepared to return to Vermont.

William Stockwell, 37, was found beaten to death in his kitchen by a neighbor at 8:20 a.m. by a neighbor, according to a report in the *Charlotte Observer*. Charlotte police said that Stockwell had been bludgeoned with a five-pound rock.

Investigators questioned a suspect, a neighbor, but late Wednesday no arrests had been made in connection with the slaying.

"There's an indication he may have known the killer, because he apparently let him in the door," Charlotte police Sgt. Rick Sanders told the *Observer*. "The motive is possibly robbery. There are some items that should have been there that were gone."

Sanders did not elaborate further, saying he didn't want to release information that only the killer would know.

Stockwell had lived at the Emerald Bay Apartments on Cherrycrest Lane about two months. He was Charlotte's 26th murder victim this year, said *Observer* reporter Rob Urban in a phone interview. Last year, Urban said, Charlotte set its record murder rate — 103.

Stockwell earned a bachelor's and two master's degrees in education and geology from Castleton State College in Vermont. After visiting his home in Brattleboro, he had planned to report for a forest service job in Oregon as a hydrologist, according to the *Observer*.

The newspaper reported that Stockwell's car, a Ford Escort station wagon, still with Vermont plates, was packed, as was a cargo carrier on the top. On Tuesday he had handed the mail carrier his change of address, according to the report.

"He was a wonderful, caring, warmhearted person who would never do

See MURDER, Page 6

□ Continued from PAGE 1

anything to hurt anybody," the newspaper quoted his sister, Martha Momaney, as saying. "Maybe he was rather naive in a sense. This was so senseless."

During the short time Stockwell had lived at the apartment complex, he had met most of his neighbors, according to the report.

Scott Shuford, whose bedroom is separated by a single wall from Stockwell's apartment, said he didn't hear any noise from Stockwell's apartment the morning he was killed.

The *Observer* reported that Shuford said Stockwell hadn't lived in the apartment long enough to even get settled in. Except for a single chair, a TV on a stand and his bedroom furniture, Stockwell's apartment was unfurnished.

About two weeks ago, Stockwell told Shuford he had lost his job in Charlotte with the U.S. Department of Agriculture's soil conservation service.

"I was just talking to him Saturday about his new job," Shuford said. "He said he sent a resume out to Oregon and didn't really expect to get the job. He was really happy about getting it."

Funeral arrangements are incomplete. Ker, Westerlund & Fleming Funeral Home is handling services.

nd Funerals

3/20/92

William E. Stockwell

CHARLOTTE, N.C. — William E. Stockwell, 37, of Country Hill in Brattleboro, Vt., died Wednesday in Charlotte, the victim of an apparent homicide.

He was born May 25, 1954, in Brattleboro, the son of Donald W. and Alice A. Stockwell. He attended schools in Brattleboro and graduated from Brattleboro Union High School in 1973. Mr. Stockwell attended Castleton State College in Castleton, Vt., graduating with a bachelor of arts degree in geology in 1977 and a master's degree in earth science education in 1986.

Mr. Stockwell spent many years as a geologist in a number of Rocky Mountain states and for the past two years in Raleigh and Charlotte, N.C. At the time of his death he was joining the U.S. Forest Service as a hydrologist in John Day, Ore. Earlier in his career he was a substitute teacher in the Rutland, Vt., school system and at BUHS. He had been employed by Bacon's Mobil in Brattleboro.

Mr. Stockwell held membership in a number of professional affiliations and was an advocate for a clean environment. He wrote a number of publications and technical reports as a geologist. In his youth, he was active in the Boy Scouts of America, achieving the rank of Eagle Scout. He was an avid reader and outdoorsman, and loved his family and friends.

He is survived by his parents of Brattleboro; a brother, Mark A. Stockwell of Townshend, Vt.; two sisters, Martha E. Momaney of Dummerston, Vt., and Donna L. Frechette of Vernon, Vt.; a great-aunt, Katherine S. Geehr of Brattleboro; several aunts, uncles, cousins, nephews and nieces.

Services will be held Monday at 2 p.m. at the Centre Congregational Church in Brattleboro, with the Rev. Jack Bixby officiating. There will be no calling hours.

In lieu of flowers, contributions may be made to Survivors of Crime Inc., P.O. Box 8438, Essex, Vt. 05451 or a charity organization of one's choice.

Ker, Westerlund and Fleming Funeral Home is in charge of arrangements.

Stockwell services

BRATTLEBORO — Centre Congregational Church was filled to capacity for the funeral of William E. Stockwell who died last Wednesday as the result of a homicide in Charlotte, N.C.

The Rev. Jack Bixby officiated. Elizabeth Bolton was the organist. Bruce and Barry Stockwell played and sang "I Got a Name" and "Time in a Bottle." Martha Momaney, his sister, gave the eulogy. Burial followed at Prospect Hill Cemetery.

Bearers were Mark Stockwell, Mitchell Momaney, Thomas Frechette, Arnold White, Rudy Hammarlund and Pliny Burrows.

Serving as ushers were Robert Randall, Roger Miller, Richard Lane and J. Clyde Johnson.

Representatives attended from the Vermont Victim Assistance Program, Castleton State College faculty and students, Brattleboro Rotary Club, Brattleboro Union High School Class of 1973, Brattleboro Lodge of Masons and Shriners, Brattleboro Police Department, members of the Windham County State's Attorney's office and Brattleboro Savings & Loan Association.

Beatrice Nadeau

'73 6-9-03

BRATTLEBORO — Beatrice M. (Thomas) Nadeau, 48, of 118 Connecticut River Drive, died Saturday afternoon, June 7, 2003, surrounded by her family at the Dartmouth-Hitchcock Medical Center in Lebanon, N.H., following a period of declining health.

NADEAU

She was born Feb. 13, 1955, in Brattleboro, a daughter of Russell Y. and Frieda (Foucha) Thomas. A lifelong resident of Brattleboro, she attended Brattleboro schools, graduating from Brattleboro Union High School, class of 1973. She later attended Bay Path College in Longmeadow, Mass.

She began a career in education as a secretary at the University of Massachusetts. She worked as a secretary/aide for over 15 years with the Windham Southeast Supervisory Union at the Green Street/Walnut Street School and at Academy School in Brattleboro.

Mrs. Nadeau was an independent person, the result of her strong, stoic farm upbringing. She loved working with children, animals, music, and was known as an excellent cook.

On June 5, 1976, she married David W. Nadeau who survives.

Besides her husband of 27 years, she leaves a son, Russell T. Nadeau of Lyndonville; a sister, Harriet T. Davenport of West Chesterfield, N.H.; and several aunts, nieces, nephews, and cousins.

Funeral services will be held Wednesday at 1 p.m. in the chapel of Max E. Carr Funeral Home, 147 Western Ave. Brattleboro. Burial will be in the family lot in Locust Ridge Cemetery. Friends are invited to call at the funeral home Tuesday from 6 to 8 p.m.

Contributions may be made in Mrs. Nadeau's memory to the Windham County Humane Society, 916 River Road, Brattleboro, VT 05301 or the Vermont Lung Association, 30 Farrell St., South Burlington, VT 05401.

Steven Wilson

'73 2-10-01

PUTNEY — Steven Joel Wilson, 46, well-known Putney business leader, died unexpectedly early Thursday morning, Feb. 8, 2001, at Brattleboro Memorial Hospital.

Mr. Wilson was born in Bellows Falls on July 2, 1954, a son of Frank and Constance (Roby) Wilson.

WILSON

A lifelong resident of the area, he attended Putney schools and was a graduate of Brattleboro Union High School, Class of 1973. He also attended Vermont Technical College in Randolph.

Mr. Wilson was co-owner of his family's business, Basketville Inc., based in Putney. He also owned and operated Wilson's Tree Farm, also in Putney, where he was a breeder of reindeer.

He served as a former planning commissioner for the town of Putney, was a member of the Vermont/New Hampshire Christmas Tree Growers Association, and was an active member of the Reindeer Owners and Breeders Association.

He held a passion for farming and also enjoyed sugaring and logging. He held a pilot's license and enjoyed flying. His family, especially his children, was the main focus in his life.

On July 12, 1975, at St. Michael's Catholic Church, he was married to Pauline Renaud, who survives.

Besides his wife of 25 years, he leaves two sons, Jonathan Wilson of Burlington and Benjamin Wilson of Putney; a daughter, Melissa Wilson, of Putney; his parents of Putney and Venice, Fla.; a brother, Gregory Wilson of Putney; and many nieces and nephews.

He was predeceased by two brothers, James Wilson and Frank Wilson Jr.

Funeral services will be conducted Monday, Feb. 12, at 11 a.m. at the Genesis Church of the Brethren, Kimball Hill, Putney, with Pastor Paul Grout officiating. A reception will follow the services in the church's fellowship hall.

Committal services and burial in the family lot in Mount Pleasant Cemetery in Putney will take place in the spring.

Friends are invited to call at the Atamaniuk Funeral Home, 40 Terrace St., Sunday from 2 to 4 and 7 to 9 p.m.

Contributions in Mr. Wilson's memory may be made to the Putney Volunteer Fire Department, P.O. Box 875, Putney, VT 05346, care of Russ Ellis, chief.

Arrangements are under the direction of the Atamaniuk Funeral Home.

Ronald Worden Jr.

'73 1955 - 2008 10-22-08

BRATTLEBORO — Ronald Arthur Worden Jr., 53, died at his home on Monday Oct. 20.

He was born on June 19, 1955, son of Arthur and Alice Cunningham Worden in Brattleboro, Vt.

He was a graduate of Brattleboro High School with the class 1973. He was a member of the Eagles Aerie # 2445, and the Elk's Club BPOE 1499. He enjoyed the outdoors his friend and loved children.

Mr. Worden leaves his parents, a brother Lawrence "Larry" F. Worden, and his wife, Kim, of Hinsdale, two sisters, Mary A. Underwood, and her husband Rory, of Vernon, Vt., Patricia L. Blum Brattleboro, Vt., five nephews whom he loved very much and a great-niece and a great-nephew.

FUNERAL NOTICE: A memorial service for Ron will be held on Sunday at 12 p.m. at the funeral home. Burial of his cremated remains will be private. There are to be no calling hours at this time.

In lieu of flowers, memorial contributions in his memory may be made to Rescue Inc. of Brattleboro.

Arrangements are under the care of the Ker Westerlund Funeral Home and Cremation Service 57 High St. Brattleboro, Vermont 05301.

Nancy J. Peters

'73 12-10-10

BRATTLEBORO, VT — Nancy Jean Peters, 55, of Route 9 in Marlboro, died Sunday evening, Dec. 5, 2010, at Brattleboro Memorial Hospital following an extended illness.

Nancy was born in Brattleboro on Aug. 8, 1955, daughter of Howard and Joyce Sprague Wisell. She was raised in Brattleboro, attending public schools, and was a graduate of Brattleboro Union High School, Class of 1973.

She had worked as a waitress at the former Jad's Restaurant and previously had been employed in the Housekeeping Department at Brattleboro Memorial Hospital. She was a former resident of Hinsdale and had owned and operated her own day care center in Hinsdale. With her husband, she was a member of West Brattleboro Baptist Church.

Nancy enjoyed camping, playing pitch and time shared with her family, especially with her granddaughter.

On July 22, 1995, in Brattleboro, she was married to Dennis Peters, who survives.

Besides her husband of 15 years, she leaves one daughter, Ami Lepisto, and husband, Tim, of Brattleboro; two sons, Jason and Matthew Peters, both of Brattleboro; her granddaughter, Hanah; and three brothers, Robert Wisell of Hinsdale, James Wisell of Guilford, N.H., and Stanley Wisell of Brattleboro. Additionally she is survived by many nieces, nephews and cousins.

MEMORIAL NOTICE : A memorial service will be conducted at the West Brattleboro Baptist Church on Saturday, Dec. 18, at a time to be announced by the funeral home. Interment will be in Meetinghouse Hill Cemetery, where she will be laid to rest next to her parents.

Memorial contributions in Nancy's name may be made to Rescue Inc., P.O. Box 593, Brattleboro, VT 05302, or to, the American Diabetes Association of Vermont, 77 Hegeman Ave., Colchester, VT 05446.

To sign an online register book or send messages of e-condolence, please visit www.atamaniuk.com.

Arrangements are under the direction of the ATAMANIUK FUNERAL HOME.

Gregory Tyler

'73 5-9-05

BRATTLEBORO — Gregory L. Tyler, 49, of Brattleboro, died Saturday, May 7, 2005, in Dartmouth Hitchcock Medical Center in Lebanon N.H.

TYLER

He was born Aug. 22, 1955, the son of Donald and Jean (Urko) Tyler.

He was a graduate of Brattleboro Union High School, Class of 1973. He later attended college in Boston, Mass., before returning home to Brattleboro.

He worked as a master electrician and was a partner of AL Tyler and Sons Inc., of Brattleboro.

He was an outdoorsman who enjoyed hunting, fishing and skiing.

Mr. Tyler is survived by two daughters, Tiffany Tyler of Keene, N.H., and Jessica Tyler of Newfane; his parents, Donald and Jean Tyler of Brattleboro; a brother, Kelly Tyler of Guilford; a sister, Brenda LaRock and her husband Rocky of Guilford; three nieces, Kitsie LaRock, Heather Tyler and Holly Tyler; and a nephew, Justin LaRock.

Funeral services will be held on Wednesday at 2 p.m. at the KER WESTERLUND & FLEMING Funeral Home.

Burial will follow the services and will be private. Calling hours will be on Wednesday from 1 to 2 p.m., at the funeral home prior to the service.

Memorial gifts may be made to Sportsman's Incorporated. ◆